101

382

REYNOLDS HISTORICAL
GENEALOGY COLLECTION

ALLEN COUNTY PUBLIC LIBRARY
3 1833 01716 9316

Gc
978.
M69d
1899
207

Digitized by the Internet Archive
in 2013

http://archive.org/details/directoryofmitch00unse

Gc
97
M6
18
20

DIRECTORY
OF
MITCHELL COUNTY,
KANSAS.
1899.

THE WESTERN CALL,
PRINTER,
BELOIT, KAN.

Gc
97
M6
18
20

Rec'd Mar 6-1979

H. C. ANNAN'S BIG DEPARTMENT STORE, BELOIT, KAN.

2034382

Gc
97
M6
18
20

~~RILEY COUNTY GENEALOGICAL SOCIETY~~
~~MANHATTAN, KANSAS 66502~~

J. D. VAN HOOK,

Livery and Feed Barn.

Prompt service at any time of the day or night. Good teams and competent drivers. The patronage of the public is respectfully solicited.

Barn opposite Brunswick Hotel,

Telephone No. 12. BELOIT, KAN.

G. B. DUNCAN,

Veterinary Surgeon

and Dentist.

GRADUATE OF THE

Ontario Veterinary College.

L. O. COLEMAN,

BELOIT, KANSAS,

LEADING BRANDS.

M. M. B.
Key West.
Leader.
Cuba Libre.

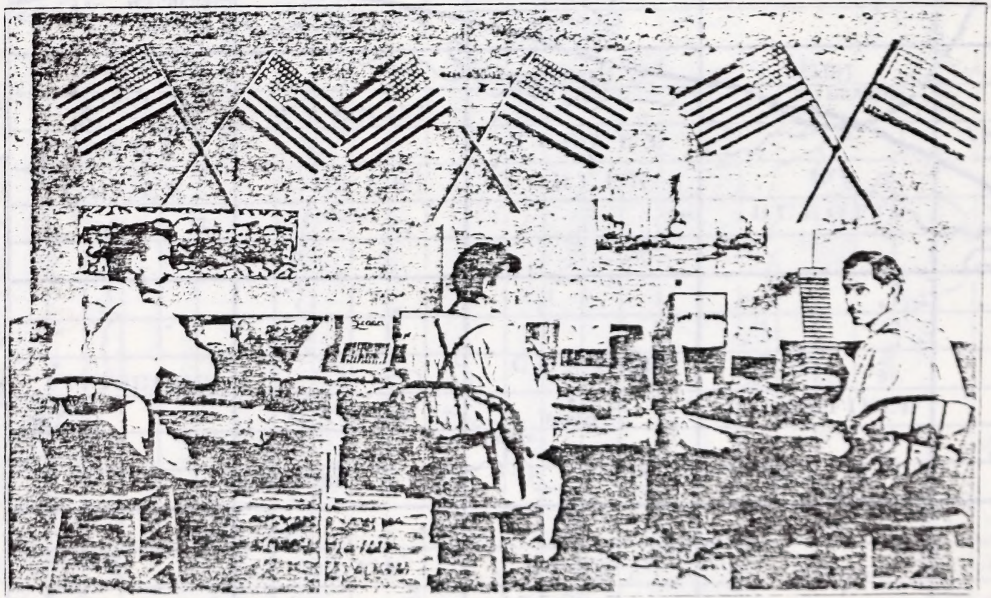

Dealers' Brands a Specialty.

MANUFACTURER OF

FINE HAVANA AND DOMESTIC FILLED CIGARS.

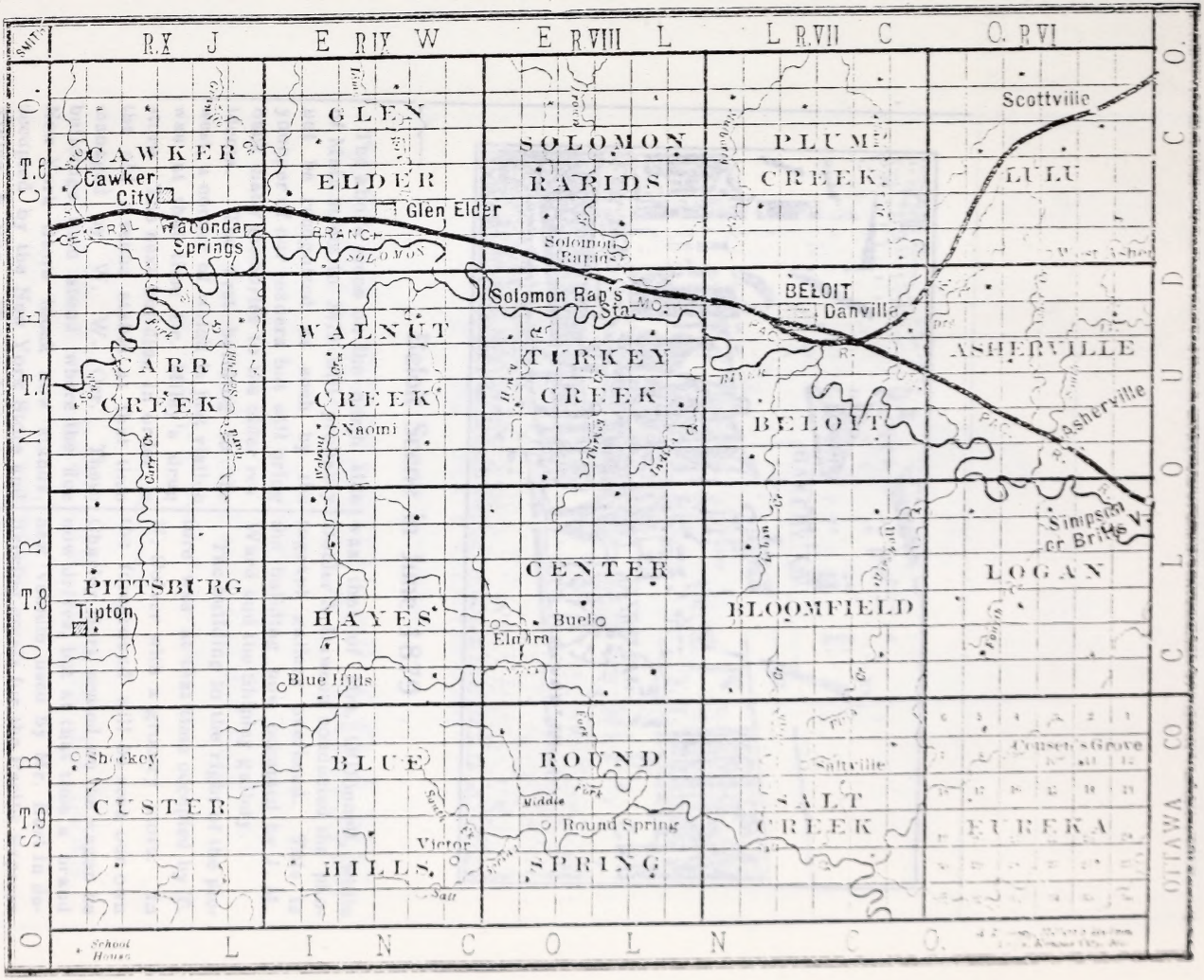
R. X J
E R. IX W
E R. VIII L
L R. VII C
O. R. VI
T. 6
T. 7
T. 8
T. 9
CAWKER
Cawker City
GLEN
ELDER
Glen Elder
SOLOMON
RAPIDS
Solomon Rapids
PLUM
CREEK
Scottville
LULU
Wacondar Springs
Solomon Rap's Sta.
BELOIT
Danville
CARR
CREEK
WALNUT
CREEK
Naomi
TURKEY
CREEK
BELOIT
ASHERVILLE
Asherville
Simpson or Brits
PITTSBURG
Tipton
HAYES
Blue Hills
CENTER
Buell
Elgara
BLOOMFIELD
LOGAN
Shockey
CUSTER
BLUE
HILLS
Victor
ROUND
SPRING
Round Spring
Saltville
SALT
CREEK
Consens Grove
EUREKA
School House
L I N C O L N C O.
OTTAWA CO.

SC
97
M6
18
20

Beloit Scene in June 1879

The above scene on the north side of Main street in 1879 will probably not be recognized as such by the younger of our readers but will bring back many memories to the older residents. The first building to the west, a corner of which is just visible was at that time Dr. Miley's drug store The next building in order is the old Avenue stable at that time managed by W. W. Orr. These buildings then stood where the fine New York Store block now stands, occupied by the New York Store and Kinlry & Son. The bakery shown was that of Mrs. O'Donnell, while Dobler & Dawson conducted the photograph gallery overhead. This is the building now occupied by J. M. Ward and the Shipley gallery.

The building to the right of the picture was at that time occupied by T. N. Culver with a grocery store. In the foreground will be seen our own Charley Burt, seated on the wagon he now drives, but at that time a brand new vehicle used by Mr. Burt in delivering goods for the Pacific Express Co.

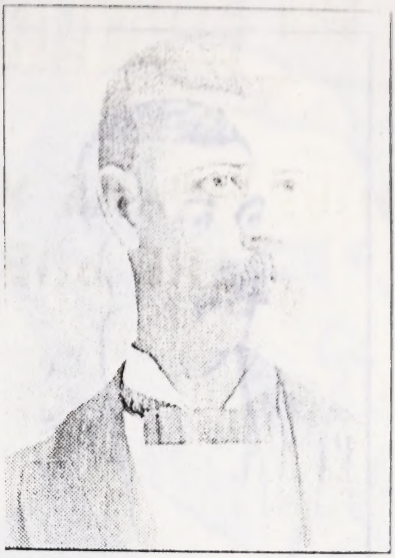

F. M. APPLEGATE,

(Ex-Register of Deeds.)

REAL ESTATE AND LOANS.

Farms and City Properties for Sale
in all parts of North-Central Kansas.

PRIVATE AND EASTERN MONEY TO LOAN.

TAXES PAID AND LANDS LEASED
FOR NON-RESIDENTS.

Office, No. 104 North Mill Street, Beloit, Kan.

ED. SHAW,

DEALER IN

STOVES AND RANGES.

ALSO

Granite Ware, Bicycles, Cutlery, Glass, Paints and Oils, Windmills, Pumps, Pipe, and Plumbing Goods.

MY MOTTO:

"First-class goods at reasonable prices."

W. F. JENSEN.

THE JENSEN CREAMERY CO.

MAIN OFFICE, BELOIT, KAN.

FACTORIES:

Beloit.		Glen Elder.
Scottsville.	Sunflower.	Downs.
Norway.	Victor.	Portis.
Asherville.	Blue Hill.	Speed.
Green Mound.	Denmark.	Osborne.
Saltville.	Mayview.	Stockton.

W. F. JENSEN.

U. G. MERCER,

PROPRIETOR OF THE

Beloit Steam Laundry.

Best Equipped Steam Laundry and Dye Works in Northwest Kansas. Special Attention given to Short-Order Work. The Patronage of the Public is Solicited.

Location, 114 East Court Street.

TELEPHONE 82.

U. G. MERCER,

PROPRIETOR OF THE

Relief Steam Laundry.

Best Equipped Steam Laundry and Dye Works in Northwest Kansas. * * * Special Attention given to Short-Order Work. * * * The Patronage of the Public is Solicited. * * * * * *

Location, 114 East Court Street.

TELEPHONE 82.

A. J. COWMAN, Practical Engineer,

214 North Mill Street, Beloit, Kan.

Supplies for Thrasher Men, Engines Rebuilt, Valves Set, Steam Gauges Tested, Boiler Work Done, Cylinders Bored, Valves Planed.

Agent for REEVES & CO.'S

Double-Cylinder Engines, Cross Compound Engines, Compound Separator, Sawmills, and Clover Hullers.

OLD ENGINES BOUGHT AND SOLD.

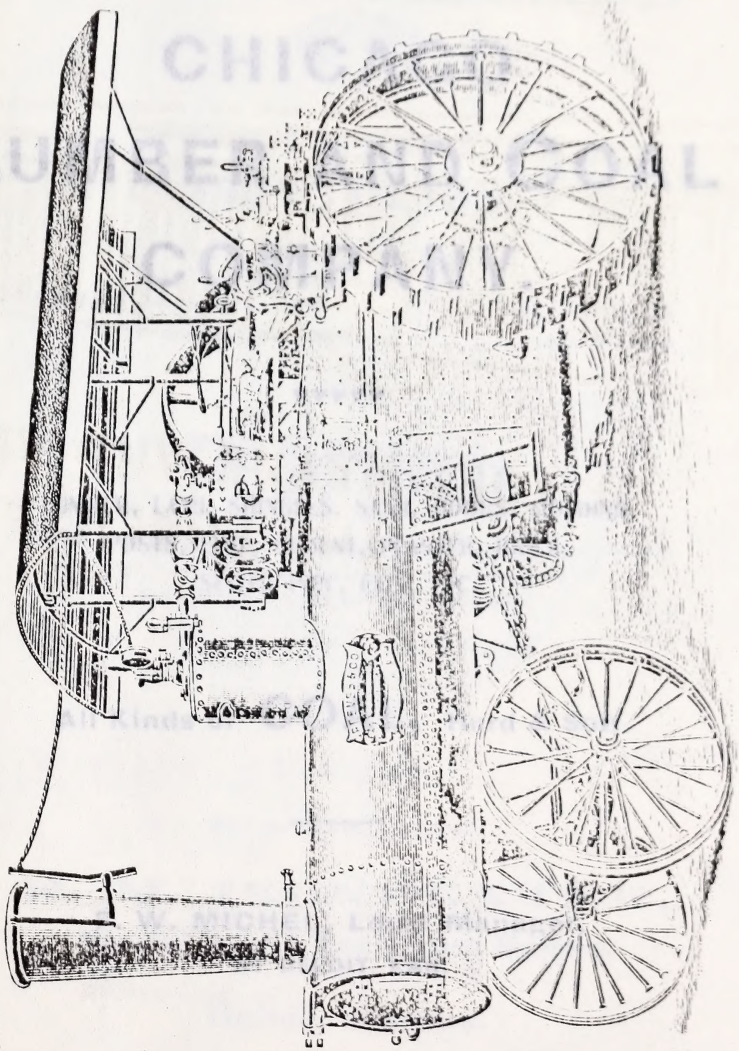

S. H. FULLERTON, President and General Manager.

ROBERT FULLERTON, Vice-President. C. I. MILLARD, Secretary. FRANK COEPEL, Treasurer.

CHICAGO LUMBER AND COAL COMPANY.

LUMBER, LATH, SHINGLES, SASH, DOORS, MOULDING, POSTS, LIME, CEMENT, PLASTER, BRICK, SEWER PIPE, ETC., ETC.

All Kinds of **COAL,** Hard & Soft.

F. W. MICHEL, Local Manager,
AT BELOIT, KAN.

Northwestern
Mutual Life Insurance Company,
of Milwaukee, Wis.

Insurance in force January 1, 1899,

$457,712,738.

ASSETS January 1, 1899,	$115,416,643
SURPLUS January 1, 1899,	25,367,602

The Dividends

of the Northwestern to the policy-holders are unequaled, and hence this company furnishes cheaper insurance than other companies.

For particulars, address

R. M. POINDEXTER,

Special Agent Northwest Kansas,

Beloit, Kansas.

J. C. GRAHAM,
Proprietor

PORT CLOTHING COMPANY.

The Low-Price Furniture Store.

J. A. BULL, Prop.

Always offers best values at Lowest Prices.

Everything new and up-to-date.

The Best Picture Framing
in the city.

W. H. HOUGHTON, The Grocer.

121, 123 and 125
North Mill Street,
BELOIT, KAN.

We aim to keep
THE BEST.

W. I. MAYNARD,
DEALER IN

Harness, Saddles, Whips, etc.

121
North Mill Street.

A full stock of everything in the harness line kept constantly on hand, and at prices easily within the reach of everybody.

The Low-Price

Furniture Store.

J. A. BULL, Prop.

Always offers best values at lowest Prices.

Everything new and up-to-date.

The Best Picture Framing

in the city.

W. H. HOUGHTON,

The Grocer.

121, 123 and 125

North Mill Street,

BELOIT, KAN.

We aim to keep

THE BEST.

W. F. MAYNARD,

Harness, Saddles,

Whips, etc.

121

North Mill Street

A full stock of horse furnishing

in the harness line kept

constantly on hand,

and at prices exactly within

the reach of everybody.

..The Beloit..
Hardware Company.

WHOLESALE AND RETAIL DEALERS.

Shelf and Heavy Hardware.

Stoves and Tinware.

Windmills, Pumps,
and Tanks.

Belting and Thrashing-
machine Repairs.

Glass, Paints, Oils,
and Varnishes.

Bicycles, Sewing-machines.

We have a Finely Equipped Workshop,

Where all kinds of Plumbing, Tin Work and
Bicycle Repairing are done.

..The Beloit..
Hardware Company.

WHOLESALE AND RETAIL DEALERS,

Shelf and Heavy Hardware.

Stoves and Tinware.

Windmills, Pumps,
and Tanks.

Belting and Threshing-
machine Repairs.

Glass, Paints, Oils,
and Varnishes.

Bicycles, Sewing-machines.

We have a Finely Equipped Workshop,

Where all kinds of Plumbing, Tin Work and
Bicycle Repairing are done.

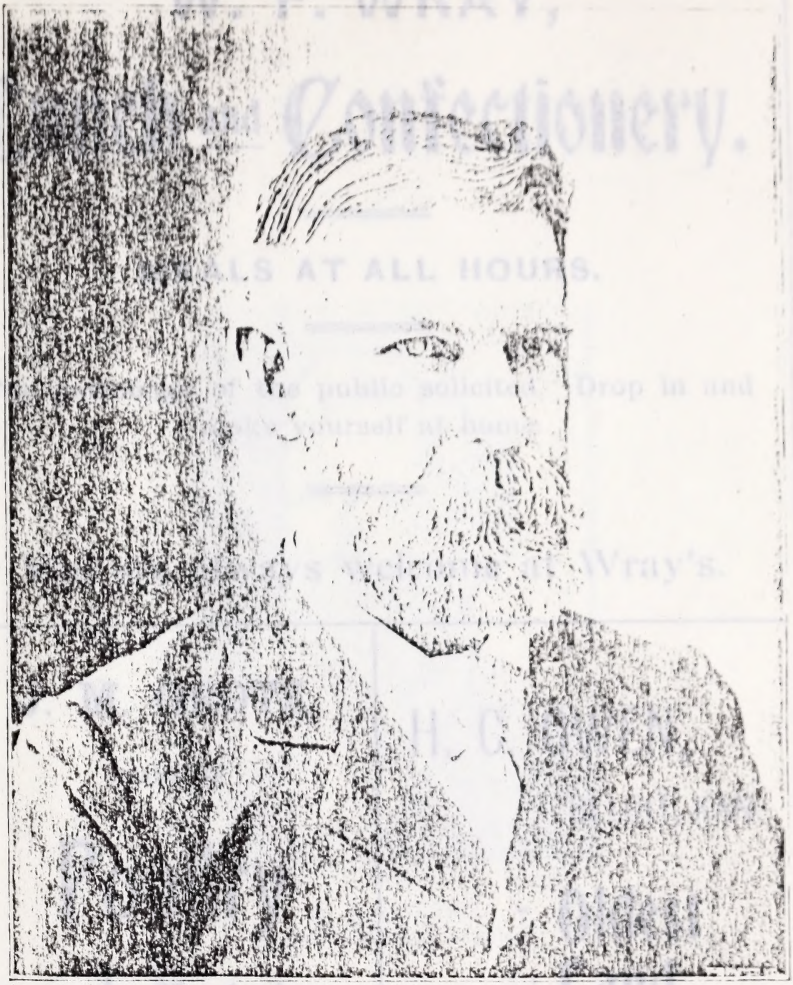

B. F. BRACKEN.

Above we present a correct likeness of

B. F. BRACKEN,

PROPRIETOR OF THE

Largest Furniture and Carpet Business in Northern Kansas,

OPERATING

STORES AT BELOIT AND SALINA.

W. F. WRAY,

Lunch and Confectionery.

MEALS AT ALL HOURS.

The patronage of the public solicited. Drop in and make yourself at home.

You are always welcome at Wray's.

J. M. GROTZ,

DEALER IN

Poultry and Eggs.

Highest market price always paid.

BELOIT, KAN.

H. C. OWEN,

BELOIT, KAN.

Oldest Land Man in Mitchell County.

Correspondence solicited.

W. F. WRAY,

Lunch and Confectionery.

MEALS AT ALL HOURS.

The patronage of the public solicited. Drop in and make yourself at home.

You are always welcome at Wray's.

J. M. GROTZ,

DEALER IN

Poultry and Eggs.

Highest market price always paid.

BELOIT, KAN.

H. C. OWEN,

BELOIT, KAN.

Oldest Land Man in Mitchell County.

Correspondence solicited.

A. B. COTTON,
Mayor of the City of Beloit.

HON. ANSON S. COOKE.

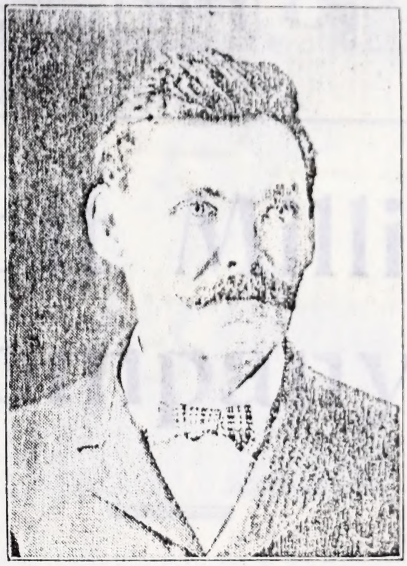

HON. T. C. RODGERS.

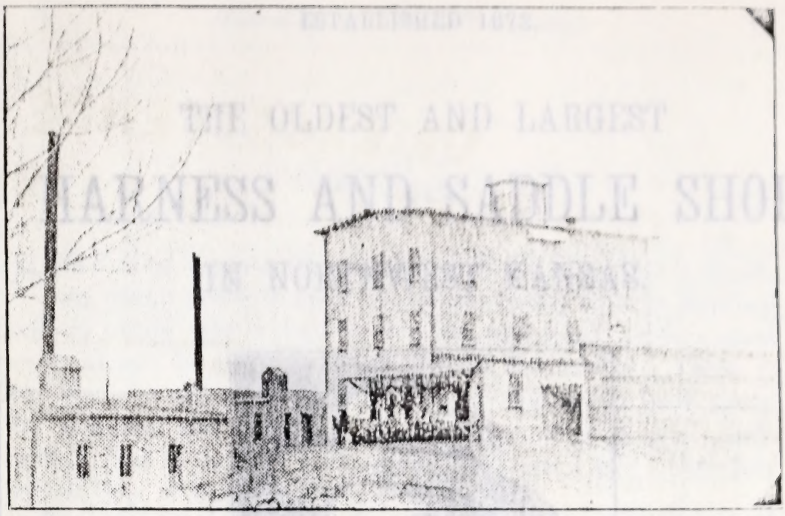

Beloit Milling Company.

A FIRST-CLASS INSTITUTION. ✦ UP-TO-DATE IN ALL ITS APPOINTMENTS.

It's a pleasure to show you through the plant.

Beloit Milling Company.

A FIRST-CLASS INSTITUTION. ✦ UP-TO-DATE IN ALL ITS APPOINTMENTS

It's a pleasure to show you through the plant.

ESTABLISHED 1872.

THE OLDEST AND LARGEST

HARNESS AND SADDLE SHOP

IN NORTHWEST KANSAS.

W. C. HOFFMEISTER,

MANUFACTURER OF AND DEALER IN

HARNESS, SADDLES, COLLARS, WHIPS, FLY-NETS,
HORSE BLANKETS, LAP-ROBES, ETC.,

AND EVERYTHING KEPT IN A FIRST-CLASS HARNESS SHOP.

BUGGY TRIMMING

A SPECIALTY

No. 117 SOUTH MILL STREET.

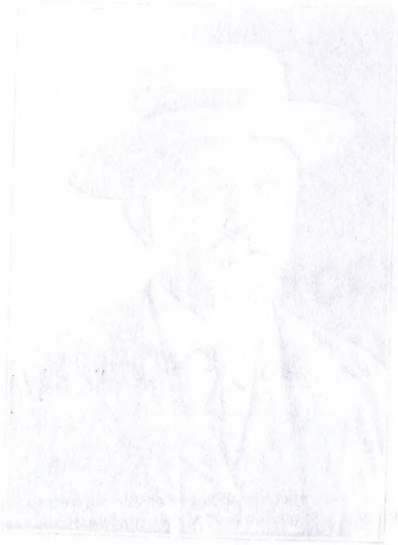

Preface.

SOME time ago the idea suggested itself to us that a directory which should contain the name of every voter in Mitchell county would meet a popular demand, and would prove a great convenience to every business man in the county. Visits to the business men of Beloit convinced us that such a book would be welcome, and therefore arrangements were at once made with a view to an early publication of volume I of a "Directory of the City of Beloit and Michell County."

In presenting the book to the public, it may not be out of place to state that every effort possible has been made to secure accuracy in every detail. In the first place, the lists of voters and residents, as returned by the assessors of the several townships and municipalities, were carefully copied and compared, and then such lists were sent to old residents of the several townships for correction. Many corrections and additions were made to each list, and when these lists were returned comparisons were carefully made with original lists, and everything possible done to insure not only a complete list of the voters, but also that names might be orthographically correct.

As will be observed, the names are arranged alphabetically under township and post-office headings, and any resident of the county may be easily located.

In the directory of the city of Beloit will be found not only the names of all voters, but in addition the names of women who are owners of real estate or who are employed in stores and offices, or engaged in business on their own account; also, street address of every person whose name appears is also inserted.

In addition to the directory proper will be found much other information of a valuable nature, such as a street directory of the city of Beloit; directory of the city and county officers; public and parochial schools; church directory; information relative to location of lodge halls and times of meeting of the numerous secret societies, associations, clubs, and musical organizations, and other data of similar character.

THE PUBLISHERS.

BELOIT, KAN., September, 1899.

Preface.

SOME time ago the idea suggested itself to us that a directory of every which should contain the name of every voter in Mitchell county would meet a popular demand, and would prove a great convenience to every business man in the county. That the business men of Beloit concurred in that and it took a little work, and therefore arrangements were at once made with a view to an early publication of volume I of a "Directory of the City of Beloit and Mitchell County."

In presenting the book to the public, it may not be out of place to state that every effort possible has been made to secure accuracy in every detail. In the first place the lists of voters and residents, as returned by the assessors of the several townships and municipalities, were carefully copied and compared, and then such lists were sent to all residents of the several townships for corrections. Many corrections and additions were made in such list and in the so-called returned compositions were carefully made with original lists and every thing possible done to insure not only a complete list of voters, but also that nonresidents be eliminated as citizens.

It will be observed, the names are arranged alphabetically under municipalities and post-office addresses, and any [illegible] in county may be readily located.

In the directory of the city of Beloit will be found not only the names of all voters, but in addition the names of women who are owners of real estate or who are employed as teachers, officers, or engaged in business in the city, together with the address of every person whose name appears in the book.

In addition to the directory proper will be found valuable information of a valuable nature, such as a map of the city of Beloit, directory of the city and county officers, public and parochial schools, church directory, business relative to location of lodge halls and time of meeting of the numerous secret societies, associations, clubs, and societies of patriotic and other nature of similar character.

THE PUBLISHERS.

Beloit, Kan., September, 1906.

Mitchell County.

MANY comparatively young men now living in Mitchell county, who in their school-boy days studied Monteith's or McNally's geographies, will call to mind the maps in those books. All the country from the Missouri river to the Rocky mountains was shown on one map, and what was termed "The Great American Desert" was represented as covering an area extending from Texas to South Dakota, and from Fort Riley to Pike's Peak. By a perusal of the text in those geographies it was learned that all this vast region was a country almost rainless—in fact, a typical desert of sand and simooms. It was also stated that, at certain seasons, tribes of fierce savages roamed over these plains for the purpose of hunting the buffalo and other game which abounded along the few streams which were represented as at certain seasons flowing through the desert. Pessimistic, indeed, were the predictions regarding this vast empire. Not only did the geographies depict it as a region barren and worthless, but travelers also, who had ventured far beyond the Mississippi and traversed the country from Westport Landing to Santa Fe, made anything but complimentary reports. For instance, one writer who made the trip from some point on the Missouri river to Denver, and who probably passed through what is now Mitchell county, wrote an account of his journey and adventures in which he said: "From a point not exceeding 100 miles west of the Missouri to the very base of the Rocky mountains is a vast plain, arid and but little better than a desert. It is not now and never can be a fit habitation for man."

The above was written less than half a century ago, and for some time thereafter but little change occurred in the popular estimate of the country. Finally, however, the skirmish line of civilization advanced westward. Occasionally it was repulsed, but never defeated, and each year found the outposts a little further up the incline. A hundred miles or so to the eastward of this skirmish line was the main army which was destined in a few decades to conquer this vast territory, and in fact to make the desert "bloom and blossom as the rose." Truly, it may be said that "peace hath her victories no less than war," and the

Mitchell County.

MANY comparatively young men now living in Mitchell county, who in their school-boy days studied Mancelly's or McNally's geographies, will call to mind the maps in those books. All the country from the Missouri river to the Rocky mountains was shown on one map, and what was termed "The Great American Desert" was represented as covering an area extending from Texas to South Dakota, and from Fort Hall to Pike's Peak. Upon perusal of the text in those geographies it was learned that all this vast region was a territory almost barren. In fact, a typical desert of sand and sunshine. It was also stated that, at certain seasons, tribes of Indian warriors roamed over these plains for the purpose of hunting the buffalo and other game, which abounded along the few streams, which were presented as at certain seasons dotting the vast desert. Pessimistic, indeed, were the predictions regarding this vast empire. Not only did the geographies depict it as a region of barren and worthless, but travelers also, who had ventured far beyond the Mississippi and between the country "on the Missouri flowing to South Pacific, mountainous, but comparatively open," for instance, one writer who made the trip from some point on the Missouri river to Denver, and who probably passed through what is now Mitchell county, wrote an account of his journey and adventures in which he said: "Every point on everything 100 miles west of the Missouri to the very limits of the Rocky mountains is a vast plain, arid and hot, little better than sand." It is not now and never was in a fit habitation for man."

The above was written less than half a century ago, not for some time thereafter but little change occurred in the popular estimate of the country. Finally, however, the adventurous love of civilization advanced westward. Occasionally it was repulsed, but never defeated, and each year found the outposts a little farther up the incline. A hundred miles or so in the eastward of this adventurous line was the main army which was destined in a few decades to conquer this vast territory, and in fact to make the desert "bloom and blossom as the rose." Truly, it may be said that "peace hath her victories no less than war," and the

future historian will record as one of the great achievements of any people this victory by which a vast empire was converted from a desert, inhabited by buffaloes, savage beasts, and hardly less savage men, into one of the garden spots of the world, with millions of contented, happy and prosperous men and women.

In the late '60's this skirmish line reached what is now Mitchell county, and in 1870 a sufficient force of the main army had arrived, so that it was possible to organize a county government. The possession then taken by this army of occupation has never been surrendered, but year by year the position was strengthened and fortified at one point and then another, until it was finally made impregnable and proof against the assaults of nature. Less than three decades have passed since a county government was organized, and yet in that short period results have been accomplished which command the admiration and wonder of all. While it is true our people do not count among their number as many possessors of great wealth as may be found in the older communities of the East, neither do they have the extremely poor; and in this connection it should also be borne in mind that the wealth of the inhabitants of Mitchell county has been acquired, and not inherited; it is the result of the toil and efforts of the possessors, and not of their ancestors. In less than thirty years the people of Mitchell county, so far as material comforts and the conveniences of civilization are concerned, have attained the level reached by their Eastern brethren resulting from the continued toil and economy of several successive generations.

Some there may be who will consider these statements as too optimistic, and who imagine that elsewhere nature is more prodigal of her gifts, and that in other climes the inhabitants enjoy as a whole more of the luxuries of life than here. They forget the crop failures with which they were afflicted "down East," by reason of which many lost their little homes and were forced to accept the wholesome advice of that wise sage of Chappaqua, Horace Greeley, and "go West." They forget that nowhere else than in Kansas is it a common occurrence for a man, from the proceeds of a single crop, to obtain sufficient to purchase the land on which the crop was grown.

It is not the purpose of the writer to dwell upon tables of dry statistics, for while it is true that "figures do n't lie," as a rule they cannot be made to constitute very entertaining reading;

but as an example of the class of statistical matter that might be offered in connection with the account of the resources of Mitchell county, it may be stated that the wheat harvested in 1898 amounted to 2,000,000 bushels, this one crop alone bringing the farmers of the county at least $1,000,000 above what was reserved for seed. Think of it! One million dollars from a single crop; and in addition to this the corn, the oats, the fruit, the alfalfa, the hogs, the cows, and last but not least the "helpful hens," ever working to supply the families of their owners with the necessities and luxuries of life.

"The stranger within our gates" may think the above an account of the result of a phenomenally prosperous year, but that is not the case, for the value of the wheat crop harvested the present year nearly equals, if it does not in fact exceed, that of 1898, and as this volume goes to press the corn crop is "assured" beyond all doubt to be the largest ever known in the history of the county.

There was a time some years ago when the farmers of central Kansas anxiously watched the skies from early June until September, always fearful that the rains would not come when most needed, and that the "hot winds" would blight the fields of corn; but diversified farming, and the "mixing of brains with cow feed" have robbed the hot winds of their terror, and as a rule the farmers of northern central Kansas, and especially of Mitchell county, are as prosperous a people as can be found anywhere.

The towns and villages located in an agricultural country are always evidence of the degree of prosperity enjoyed by the cultivators of the soil. In a country where the land is poor the towns are also poor, and give every indication of the condition of the territory on which they largely rely for support. On the other hand, in a section where the land is fertile and the farmers prosperous the towns prove a true barometer; the buildings are kept in repair; new ones are built each year, and many conveniences such as sidewalks, lighted streets and sewerage systems are added from time to time.

Aside from Beloit, to which more particular reference will be made later, Mitchell county supports a number of prosperous towns and villages. Second in population and importance is Cawker City, containing about 1200 inhabitants, and located on the Missouri Pacific railway, in the northwest corner of the county. It is a well-built little city, having a number of sub-

stantial business blocks, several handsome churches, and many beautiful residences. Its business men are up to date in every respect, and no town of the same size west of Atchison has the volume of trade enjoyed by Cawker City.

Located three miles east, and about eighty rods from Waconda station, on the Missouri Pacific railway, is the famous Great Spirit or Waconda spring. The curative properties of the waters of the spring have been known since the settlement of the country, and had it not been for an unfortunate combination of circumstances there can be no doubt but that long ere this the place would have become famous as a health resort. Nearly twenty years ago a company was formed, composed largely of Eastern capitalists, for the purpose of erecting a hotel and marketing the waters. A commodious stone building was partially completed, when, by reason of the death of one of the principal officers, work was suspended, and soon thereafter the property was involved in litigation, which continued almost without interruption until a short time ago, although, in an interval of a few months in 1893 and 1894 the hotel building was completed, and has since been furnished in a very comfortable manner, and under the management of the present lessee, Lieut. L. C. Smith, is fast becoming a very popu'ar resort for those who wish a quiet, comfortable and home-like place at which to spend a vacation. Many improvements are contemplated in the near future, which, when made, will render Waconda one of the most desirable summer resorts in the West.

Glen Elder is located eleven miles west of Beloit, on the Missouri Pacific road, and it can safely be said that there is no town in the state of equal size that transacts a business of an equal amount. It is one of the important stock-shipping stations in northern Kansas; its merchants are progressive and ever on the alert to advance the interests of their town.

Scottsville, located twelve miles northeast of Beloit, on the Missouri Pacific road, is a trading point of considerable importance, and the volume of business transacted by its merchants in the course of a year is very large. It is surrounded by a beautiful upland prairie, and is in the center of a very productive wheat belt, although the farmers by no means confine themselves to the cultivation of this one cereal. Stock-raising, and especially "cow culture," is receiving more attention each year.

On the Union Pacific road eleven miles southeast of Beloit,

G
97
M
1
2

and on the Mitchell county side of the line dividing this county from Cloud, is located the little town of Simpson, its railroad name being Brittsville. There is no better farming land in the world than that surrounding this village, and such a thing as a total crop failure is unknown.

Three miles northwest of Simpson is the little village of Asherville, which is an important shipping point, and in the course of a year transacts a business of no mean importance.

The remaining railroad stations in the county are Gilbert and Solomon Rapids, both being located on the Missouri Pacific line, the former about four miles east of Beloit and the latter five miles west. The principal business of these stations consists in the shipping of grain and stock.

The little village of Tipton, fourteen miles south of Cawker, is an important trading point and if it had railroad facilities would doubtless become a place of considerable importance.

Victor, twenty-four miles southwest of Beloit, is an important trading point, and its business has been very materially increased within the last two or three years since there was established a separating station for the Jensen Creamery Company.

County Officers.

Chas. E. Ewing, County Clerk, 101 North Mill street.
A. P. McMillan, County Treasurer, 101 North Mill street.
W. S. Hadley, Register of Deeds, 125 East Court street.
Chas. Lambertz, Sheriff, 415 North Campbell avenue.
M. H. Dooley, Clerk of District Court, 121 North Hersey avenue.
N. L. Wilson, County Surveyor, 108½ East Court street.
Levi Cooper, County Attorney, 110 East Main street.
George D. Carney, Supt. of Pub. Inst., 123 East Court street.
Dr. E. E. Brewer, County Physician, 108 East Main street.
J. S. Allen, Probate Judge, 121 East Court street.
Dr. L. P. Kaull, County Health Officer, 115 East Main street.
Dr. E. E. Brewer, Coroner, 108 East Main street.

COUNTY COMMISSIONERS.

H. H. Hamilton, first district, Plum Creek township.
Slater White, second district, Turkey Creek township.
E. M. Dial, third district, Cawker township.

KEYS CLOTHING COMPANY.

We sell good goods, reliably made, at bed-rock prices. We have no shop-worn goods to offer.

UP-TO-DATE CLOTHIERS.

Satisfaction with every purchase, or your money gladly refunded.

KEYS CLOTHING COMPANY.

The Dairy Industry.

In Mitchell county there are 9,693 cows and 21,325 other cattle, distributed equally over the entire county, with probably the largest portion along Salt creek and the immediate vicinity north and south.

This large number of cows would indicate that considerable dairy business has its home in the county. During the last five years the dairy industry has increased wonderfully, and is to-day on a firm and solid footing, and steadily gaining a foothold, as the farmers learn and understand the benefits derived from a steady and never-failing income. In many instances, the inhabitants of this county have no knowledge of even the simplest principles underlying the practice of profitable dairying. We have a great awakening, however. Farmers' institutes and agricultural papers are becoming more and more in demand.

The dairy industry in Mitchell county can be grouped into three different systems, namely: The creamery, the cheese factory, and the private dairy. In the cities, and in different places in the county, considerable private dairying is practiced, a very reasonable price being obtained for the butter, cheese and milk products marketed.

The creamery business is in the hands of the Cawker City Creamery Company, owning factories at Cawker City and Tipton, and the Jensen Creamery Company, owning factories within the county at Beloit, Glen Elder, Scottsville, Asherville, Saltville, Sunflower, Victor, and Blue Hill. We have these factories very judiciously placed; no creamery patron in the county needs to haul his milk a greater distance than from one to eight miles.

The prices paid for butter-fat at the creameries average up as high as the price paid at the creameries throughout Iowa, Minnesota, or the central states.

At the present, but one cheese factory is operating, the same being located at Beloit and operated by the Jensen Creamery Company.

The approximate income to farmers in Mitchell county from

The Dairy Industry.

In Mitchell county there are 9,[illegible] cows and [illegible] milk cows, distributed equally over the entire county, with perhaps the largest portion where silo stock and the commercial dairies are north and south.

The large number of cows would indicate that considerable dairy business has its home in the county. Dating [illegible] years the Dairy Industry has increased wonderfully, giving to the farm a dignified and solid factor, and steadily growing. Best models as the farmers learn and understand the lessons of [illegible] have it already and never failing income. In many instances the initiative of the dairy is [illegible] simplest principles underlying the operations of production, etc. It has a great [illegible] however. Farm institutes and agricultural papers are learning more and more to demand [illegible]

The dairy industry in Mitchell county can be grouped into three different systems, namely: The co-operative, the creamery, the factory, and the private dairy. In the cows and [illegible] in the county, considerable private dairying is carried, [illegible] reasonable profits being obtained for the butter, cream and milk products marketed.

The creamery business is in the hands of [illegible] Creamery Company, [illegible] Creamery Company, [illegible] the county and [illegible] Creamery Company, [illegible] Spring, Stimson, Yoder, and Elm Hill. It may be [illegible] very undesirably placed, necessitate patronizing the creamery [illegible] to haul his milk a great distance than from one [illegible] index.

The price paid for butter fat at the creameries varies [illegible] best as the price paid at the co-operatives through and [illegible] is solely at the control stores.

If the present, but one factory [illegible], [illegible] being located at Mobil and operated by the Johnson [illegible] Company.

The approximate income of farmers in Mitchell county from

these sources for the year ending June 30, 1899, we estimate as follows:

Paid out by creameries	$135,000
Paid out by cheese factories	9,000
Value of product from private dairying	70,000
	$214,000

Adding to this the value of by-products, such as skim-milk, buttermilk, and calves, estimating the skim-milk at ten cents per hundred, we have 30,000,000 pounds, worth $30,000; 8,000 calves, worth $8 when four weeks old, worth $64,000; grand total, $358,000; being the yearly income from the dairy industry in Mitchell county, furnishing employment to a number of men and women the whole year around, and from past experience it has proven itself to be a reliable and profitable source of income.

A Do-all Purpose Cow.
COURTESY OF MR. F. D. COBURN, SECRETARY STATE BOARD OF AGRICULTURE.

City of Beloit.

The city of Beloit, unlike so many other Western towns, never enjoyed (?) a boom, and when, during the period of inflation, from 1885 to 1887, many of its neighbors were erecting extensive business blocks and elegant residences, Beloit calmly watched and waited, expending money for buildings only when there was seen to be a permanent demand for them. As a result of this policy, when the boom collapsed, its effect on Beloit was hardly noticeable. Store buildings and residences continued to be occupied as before, and in a year or so the demand for more room was so pressing that several substantial structures were erected, thus furnishing employment to the artisans and mechanics residing here, and preventing that marked decrease in population which was the rule in other towns. The policy so consistently followed by the city has resulted only in good, and its citizens now enjoy modern conveniences of every kind to almost the same extent as can be found in any of the larger cities, the only thing lacking being electric cars. To enter into details to some little extent, reference will be first made to the water-works.

This plant was originally constructed by the city and operated by it for several years, but arrangements were finally made about ten years ago by which the plant was sold to the Beloit Water Company. Subsequently the works were leased to another corporation, the Beloit Light and Water Company, which has continued to operate it to the present time. For all ordinary uses water is procured from a number of wells located on both sides of the Solomon river, and in cases of emergency connection can be had with the river, and thus an inexhaustible supply secured. The pumping station has a capacity of one million gallons per day. There are six miles of mains and seventy-two fire hydrants, from which it will be seen that the city is well protected againt fire.

In 1890 the Beloit Light and Water Company installed an electric-light plant; the streets are illuminated by arc lights, while the business houses and residences are very generally illuminated by incandescents. The light plant is modern in every detail, and as new improvements in the manipulation and hand-

ling of the electric current are brought forth they are promptly adopted, and as a result of this progressive spirit no city has a better system of electric lighting than Beloit.

The city has long been noted for its fine streets, and especially for its many miles of stone sidewalks. The present year is witnessing still further improvements in macadamizing, guttering, and curbing.

Beloit also enjoys what few cities in the state have, and that is a sewerage system, which already is extended over a considerable portion of the town and ere long will include the entire municipality.

A well-equipped telephone exchange is also in operation, and this will, without doubt, very soon be connected with other local exchanges to the east, and ultimately connection had with Kansas City.

The public schools are the equal of any in the state, are well attended, and teachers and pupils are enthusiastic in the work of education. By reason of the well-known advantages to be gained from an attendance at the Beloit schools, the population of the city has materially increased during the last year by the immigration of those who wished to afford their children better advantages than could be had elsewhere.

Beloit also has the State Industrial School for Girls, which is located at the north end of Hersey avenue, a short distance from the city limits. This school, which was originally founded by the W. C. T. U., was transformed into a state institution ten years since. It has been very successful from the beginning, and has been the means of doing a vast amount of good. In addition to being given the advantages enjoyed by those who attend the public schools of the state, the girls are also taught all branches of housekeeping and domestic economy, and of late those evincing any talent for special work, such as music, art, etc., are afforded advantages in those directions. While the discipline is strict, the school is far from a prison, the girls being given greater liberties than usually accorded those attending convents and church schools generally.

It is not the province of this article to dwell at length on the many advantages to be derived from a residence here in the Queen City of the Solomon, for the limits of this volume will not permit the naming of a tithe of the reasons why Beloit is a good place in which to live, but attention should be called to

the fact that it is a city of churches, all the principal denominations being represented. The church buildings are substantial, and a credit to the people who have given of their means liberally that they might be built.

In these days of secret fraternities an article relative to the advantages of any town as a place of residence would be incomplete without reference to them. Beloit has most everything in this line, and any one afflicted with the "jiner" habit must indeed be hard to please who is unable to find congenial companions within the portals of some one of the numerous lodges.

In conclusion, we will again remark that Beloit is a good place in which to live, and it is being made better and better as the months and years roll by. Its people are good, hospitable, and generous, and extend a cordial invitation to others to come and enjoy life in the best city in the state.

The city of Beloit was organized as a city of the third class by order of Hon. Andrew S. Wilson, judge of the twelfth judicial district, in August, 1872. It was declared to be a city of the second class by proclamation of Gov. John P. St. John, March 10, 1879.

The mayors of the city during the period of its existence as a city of the third class were as follows:

Hon. Timothy F. Hersey, from August, 1872, to May, 1873.
Hon. George W. Elliott, from May, 1873, to May, 1875.
Hon. Alex. Campbell, from May, 1875, to May, 1876.
Hon. Edward Valentine, from May, 1876, to May, 1877.
Hon. William S. Vreeland, from May, 1877, to April, 1879.

Since its organization as a city of the second class the mayors have been:

Hon. John S. Rodgers, from April, 1879, to April, 1881.
Hon. William S. Vreeland, from April, 1881, to December, 1883.
Hon. Andrew Manifold, from December, 1883, to April, 1885.
Hon. Duane A. Freeman, from April, 1885, to April, 1887.
Hon. Andrew Manifold, from April, 1887, to April, 1889.
Hon. Charles H. Guibor, from April, 1889, to September, 1890.
Hon. Cyrenus P. Stevens, from September, 1890, to April, 1891.
Hon. S. H. Dodge, from April, 1891, to April, 1893.
Hon. A. G. Mead, from April, 1893, to April, 1895.
Hon. B. Antrobus, from April, 1895, to April, 1897.
Hon. S. H. Dodge, from April, 1897, to April, 1899.
Hon. A. B. Cotton, April, 1899; present incumbent.

Beloit City Officers.

Mayor.....Hon. A. B. Cotton.
President of the Council.....F. T. Burnham.

COUNCILMEN.

First Ward.....J. D. Van Hook, E. James.
Second Ward.....F. T. Burnham, T. W. Hale.
Third Ward.....E. Shaw, A. Rummel.

Police Judge.....S. Dum.
City Attorney.....F. J. Knight.
City Clerk.....Kate Holt.
City Marshal.....S. Banks.
Night-watchman.....Frank McGrath.
City Engineer.....N. L. Wilson.
City Weighmaster.....John Gore.

Beloit Street Guide.

The business blocks and residences throughout the city are numbered in accordance with what is known as the "decimal system," the base or dividing lines being Main street, extending east and west, and Mill street, extending north and south.

Under this system, 100 numbers are set apart for the lots between every two streets in the city. Commencing at Main street with 100, numbers increase, with the even numbers on the right and the odd numbers on the left, proceeding from such base line until the next street is reached, where the first number is 200 on the right and 201 on the left, and so on to the next street, to the city limits. The north and south streets are divided at Main street; that is, north of that street are designated as North Mill street, etc.; south, as South Mill street, etc. The east and west streets are divided at Mill street in like manner, as East Main street, West Main street, etc. In the business portion of the city the numbers in a block usually end with 22 and 23, but in the residence portion, where most of the residences

occupy tracts with from 50 to 200 feet frontage, the numbers usually end with 13 and 14 in each block.

The simplicity of this system enables every person to readily locate any address, and it at the same time furnishes an accurate idea of the distance to any locality in the city. For instance, it being desired to go to the residence of a person residing at No. 713 on any street, it is known without inquiry that such residence is between the seventh and eighth streets from the initial streets used as base lines, for the purpose of this system of numbering Main and Mill streets being reckoned as First street. It is also known that such number, being an odd one, is on the left-hand side of the street as we go out, and the number further indicates that it is at or near the end of the block, probably the last house in such block.

Mill street commences at the river and extends north to the city limits.

The north and south streets west of Mill street are as follows, respectively: Bell, Chestnut, Lincoln avenue, Murphy street, and Independence avenue.

The north and south streets east of Mill street are as follows: Hersey avenue, Campbell avenue, Walnut, Pine, and Poplar; and in East Beloit, or Sturgis' Addition: Sturgis street, Duane street, and Park avenue. Walnut street commences at Main and extends north to the city limits; River street commences at Court street, next east of South Campbell avenue, and extends south to limits. Brooklyn avenue commences at the east end of Elliott street and extends south to Asherville road. With the above exceptions, all the north and south streets extend entirely across the city, although Bell street is not open south of Main.

Main street extends east and west the entire length of the city.

Parallel with and south of Main, the streets are as follows, respectively: Court, South, Clinton, and Elliott.

Clinton and Elliott streets extend east from River street only.

North of and parallel with Main, the streets are numbered, commencing with Second, and so on to Eighth, inclusive.

occupy blocks with from 30 to 200 feet frontage, the much is usually cut with 12 and 14 in each block.

The simplicity of this system enables every person to readily locate any address, and if at the same time furnishes a certain idea of the distance to any location in the city. For instance, a person desired to go to the residence of a person residing at 713 on any street, it is known without inquiry that such residence is between the seventh and eighth streets from the main street as base lines, for the purpose of this example being Main and Mill streets being numbered as in reality. It is also known that such residence is being on odd one, the left-hand side of the street as one goes out, and the much indicates that it is at or near the end of the block, probably the last house in such block.

Mill street commences at the river and extends to the extreme city limits.

The north and south streets west of Mill street are called respectively: Bell, Chestnut, Lincoln avenue, Murphy and Independence avenue.

The north and south streets east of Mill street are as follows: Henry avenue, Campbell avenue, Main, Elm, and Depot and in fact height, or Spruce, Hillside, Simpson, Elm street, and Park avenue. Hillside street commences at Mill and extends north to the city limits; Elm street commences at Court street, next east of South Lincoln avenue and extends south to limits. Hillside avenue commences at Elliott street and extends south to Ashville road. Main is above exceptions all the north and south streets extend across the city, although Bell street is not open south of Main street.

Main street extends east and west the length of the city.

Parallel with and south of Main, the streets are called respectively: Court, South, Clinton and Elliott.

Clinton and Elliott streets extend east from Lincoln avenue.

South or just parallel with Main, the streets are numbered commencing with Second and soon to Eighth, inclusive.

Beloit City Schools.

High School, Central building, North Mill and West Fifth streets:

Superintendent, Harold Barnes.
Principal, C. E. Shutt.
Assistant principals, C. E. Johnson, C. E. Rose.
Minnie Young, fourth grade.
Grace Petro, third grade.
Edith Osborne, second grade.
Viola McNutt, first grade.

Whittier School, first ward, East Main and Poplar streets:

Bertha Martin, second and third grades.
Harriet Cotton, first and second grades.

Rodgers School, second ward, East Third street:

S. T. Blades, principal.
Nellie Smith, seventh grade.
Winifred Carney, sixth grade.
Etta Francis, fifth grade.

Field School, third ward, West Fourth and Murphy streets:

Mary Hill, fourth and sixth grades.
Helen Simpson, first and second grades.

2034382

Beloit Churches.

First Presbyterian Church, northwest corner Main and Walnut streets, Rev. L. H. Shane, pastor; residence, 206 South Chestnut street.

Methodist Episcopal Church, southwest corner Hersey avenue and Third street, Rev. W. N. Sweet, pastor; residence, 415 Walnut street.

Relief City Schools.

Grey School, central building, Ninth, 14th and Wood Fifth streets.

Superintendent, Harold Evans.
Principal, G. E. Stout.
Assistant principals, C. L. Johnson, C. E. Ross.
Ninth Grade, fourth grade.
Charles Ayer, third grade.
Edith Osborne, second grade.
Vale McNutt, first grade.

Hawes School, first ward, Ewing, Main and Poplar streets.

Bertha Martin, second and third grades.
Harriet Cotton, first and second grades.

Andrews School, second ward, Ewing Road.

S. E. Hiatt, principal.
Nellie Smith, seventh grade.
Mildred Carney, sixth grade.
Ella Francis, fifth grade.

High School, third ward, Wood, Oak and Maple streets.

Mary Hill, fourth and third grades.
Helen Simpson, first and second grades.

203482

Relief Churches.

First Presbyterian Church, northeast corner Main and Walnut streets, Rev. E. H. Shaw, pastor, residence, 206 South Walnut street.

Methodist Episcopal Church, southwest corner Fifth and Third streets, Rev. W. S. Jones, pastor, residence, 110 Walnut street.

Christian Church, southwest corner Mill and Fourth streets, Rev. W. T. Hilton, pastor; residence, 609 North Campbell avenue.

St. Paul's Protestant Episcopal Church, southeast corner Mill and Fourth streets, Rev. W. P. James, rector in charge; residence, Manhattan, Kan.

Lutheran Church, southwest corner Mill and Seventh streets, Rev. Paul Tonsing, pastor; residence, 717 Bell street.

First Baptist Church, southeast corner Campbell avenue and Second street, Rev. W. J. Bingham, pastor; residence, 102 West Second street.

United Brethren Church, southeast corner Hersey avenue and Third street, Rev. Edward Heisler, pastor; residence, 605 East South street.

St. John's Catholic Church, East Court street, Rev. M. Heitz, priest; residence, 617 East Court street.

First Church of Christ, Scientist, second floor, First National Bank block, northeast corner Main and Mill streets, Mrs. Laura Hesser, first reader, residence, 108 East Court street; second reader, Mrs. Lydia Brown, residence, 111 Walnut street.

Clubs and Societies.

Round Robin Club (literary), meets weekly at residences of members, from September to June; Mrs. W. F. Kent, president, residence, 110 North Campbell avenue; secretary, Mrs. B. F. Bracken, residence, 309 East Third street.

West Side History Club (literary), meets weekly, at residences of members, from September to June; Mrs. E. W. Port, president, residence, 400 West Main street; secretary, Mrs. E. E. Brewer, residence, 409 North Mill street.

Ad Volens Club (social), meets weekly at residences of members, from September to June; Mrs. Sada Adamson, president; Mrs. Grace Hoag, secretary.

Beloit Lodge Directory.

MOUNT VERNON LODGE NO. 145, A. F. & A. M.
A. G. Mead, Worshipful Master.
P. G. Chubbic, Secretary.
Stated meetings first and third Mondays of each month.

BELOIT CHAPTER NO. 47, Royal Arch Masons.
J. P. Cadden, High Priest.
W. C. Hoffmeister, Secretary.
Stated meetings second Monday of each month.

CYRENE COMMANDERY NO. 23, Knights Templar.
W. J. Keys, Eminent Commander.
J. W. McGhee, Recorder.
Stated meetings fourth Monday of each month.

NAOMI CHAPTER NO. 28, Order of Eastern Star.
Mrs. N. W. Marsh, Worthy Matron.
Mrs. T. R. Randall, Secretary.
Stated meetings first and third Fridays of each month.

BELOIT LODGE NO. 130, Independent Order of Odd Fellows.
A. Daugherty, Noble Grand.
W. H. Young, Secretary.
Stated meetings every Tuesday.

QUEEN CITY ENCAMPMENT NO. 40.
W. E. Vernon, Chief Patriarch.
George Walls, Scribe.
Stated meetings first and third Fridays of each month.

LIBERTY LODGE, NO. 58, Daughters of Rebekah.
Mrs. A. Dawes, Noble Grand.
Miss Ella Aplin, Secretary.
Stated meetings second and fourth Fridays of each month.

IRON CROSS LODGE NO. 13, Knights of Pythias.
F. T. Burnham, Chancellor Commander.
Frank Soper, Keeper of Records and Seal.
Stated meetings every Thursday.

BELOIT TEMPLE NO. 16, Rathbone Sisters.
Mrs. Bessie Gilfillan, Most Excellent Chief.
Mrs. Grace Parks, Mistress of Records and Correspondence.
Stated meetings second and fourth Mondays of each month.

BELOIT CAMP NO. 895, Modern Woodmen of America.
P. B. Speelman, Venerable Consul.
W. C. Hoffmeister, Clerk.
Stated meetings first and third Thursdays of each month.

QUEEN CITY CAMP NO. 216, Royal Neighbors of America.
Mrs. J. E. Tice, Oracle.
Mrs. N. L. Wilson, Recorder.
Stated meetings second and fourth Wednesdays of each month.

BELOIT LODGE NO. 39, Ancient Order United Workmen.
A. O. Leslie, Master Workman.
D. A. McKechnie, Recorder.
Stated meetings first, third and fifth Wednesdays of each month.

BELOIT LODGE NO. 173, Degree of Honor, A. O. U. W.
Mrs. Floy Kendall, Chief of Honor.
William McNeely, Recorder.
Stated meetings second and fourth Wednesdays of each month.

BELOIT LODGE NO. 78, Select Knights, A. O. U. W.
C. W. Benham, Sir Knight Commander.
W. C. Perdue, Recorder.
Stated meetings second and fourth Wednesdays of each month.

BELOIT LODGE NO. 370, National Aid Association.
W. S. Hadley, President.
N. L. Wilson, Secretary.
Stated meetings second and fourth Fridays of each month.

BELOIT TENT, NO. 49, Knights of the Maccabees.
John Reist, Commander.
E. G. Denman, Record Keeper.
Stated meetings second and fourth Thursdays of each month.

BELOIT COUNCIL NO. 17, Sons and Daughters of Justice.
W. H. Young, President.
Wm. McNeely, Secretary.
Stated meetings second and fourth Mondays of each month.

BELOIT COUNCIL No. 52, Life and Annuity Association.
T. H. Kinity, President.
H. Baer, Secretary.

BELOIT POST No. 147, Grand Army of the Republic.
W. H. Mitchell, Commander.
J. W. McGhee, Adjutant.
Stated meetings first and third Saturdays of each month.

BELOIT CORPS No. 52, Women's Relief Corps.
Mrs. Emma Crawford, President.
Mrs. A. Bell, Secretary.
Stated meetings first and third Saturdays of each month.

LIVERMORE CIRCLE No. 66, Ladies of the G. A. R.
——, President.
Miss Edith Root, Secretary.
Stated meetings second and fourth Saturdays of each month.

Industrial School for Girls.

(State Institution.)

Mrs. Hester A. Hanback, superintendent.
Miss Elizabeth Barnes, matron.
J. E. Baird, clerk.
Miss Generva Hamilton, teacher.
Mrs. Clara Travis, teacher.
Miss Carrie Smith, teacher.
Miss Luella Gamble, housekeeper.
Mrs. Margaret Greenan, cook.
Mrs. Rosa Snodgrass, assistant cook.
Mrs Elizabeth Frisby, seamstress.
Miss Anna McCandless, assistant seamstress.
Miss Rose Heffron, laundress.
Miss Minnie R. Davis, cottage officer.
Sandy Grennan, farmer.
J. J. Mockley, engineer.
W. F. Lees, assistant engineer.
F. B. Home, physician.

School-Teachers' Directory.

Names and addresses of teachers in Mitchell county having certificates in force July 27, 1899:

Name.	Address.
Adams, Jennie,	Beloit.
Alford, Amy,	Beloit.
Allen, Kitty,	Beloit.
Allen, Myrta,	Scottsville.
Andrews, A. C.,	Beloit.
Andrews, Laurin L.,	Beloit.
Andrews, V. L.,	Beloit.
Arnoldy, Elizabeth,	Tipton.
Arthur, Lucy A.,	Cawker City.
Beeson, Samuel,	Glen Elder.
Benham, Mabel,	Beloit.
Bernhart, C. F.,	Denmark.
Bierd, Auttie,	Beloit.
Bowker, Chester,	Beloit.
Boyd, Grace,	Glen Elder.
Boyd, Ratie,	Glen Elder.
Brewer, Mrs. N. Tatum,	Barnard.
Bunch, Ethel,	Beloit.
Cadden, Cora,	Beloit.
Carney, D. L.,	Beloit.
Chapman, F. M.,	Scottsville.
Charles, Mrs. M.,	Asherville.
Childs, Will S.,	Simpson.
Clinkinbeard, L. A.,	Barnard.
Colburn, Marcia,	Cawker City.
Cotton, Eunice,	Beloit.
Croisant, Delma,	Scottsville.
Culp, Orville,	Scottsville.
Cunningham, W. W.,	Scottsville.
Detwiler, Minnie,	Glen Elder.
Downs, Maggie,	Beloit.
Downs, Mary,	Beloit.

School-Teachers' Directory.

Names and addresses of teachers in Middlesex County, having certificates in force July 31, 1899.

Name.	Address.
Adams, Jennie,	Ilderton.
Alford, Amy,	Ilderton.
Allen, Kate,	Ilderton.
Allen, Myra,	Strathroy.
Andrews, A. C.,	Ilderton.
Andrews, Laurin E.,	Ilderton.
Andrews, V. L.,	Ilderton.
Arnold, Elizabeth,	Tyndon.
Arthur, Lucy A.,	London City.
Bowson, Samuel,	Glen Eden.
Bonham, Mabel,	Ilderton.
Bradbury, C. E.,	Dorchester.
Brand, Annie,	Ilderton.
Bowker, Chester,	Ilderton.
Boyd, Clara,	Glen Eden.
Boyd, Katie,	Glen Eden.
Brown, Mrs. N. Tatum,	Lambeth.
Bunch, Ethel,	Ilderton.
Cable, Cora,	Ilderton.
Carey, D. L.,	Ilderton.
Chapman, E. M.,	Strathroy.
Clarke, Mrs. M.,	Arkwright.
Childs, Will S.,	Springson.
Chichinhead, E. A.,	Dorchester.
Cochran, Maude,	London City.
Cotton, Emma,	Ilderton.
Crosland, Delma,	Strathroy.
Culp, Orville,	Strathroy.
Cunningham, W. W.,	Strathroy.
Dearville, Minnie,	Glen Eden.
Downs, Maggie,	Ilderton.
Downs, Mary,	Ilderton.

Name.	Address.
Downs, Nora,	Beloit.
Downs, Thomas,	Beloit.
Elder, Charles,	Glen Elder.
Farren, Annie,	Scottsville.
Farren, Lizzie,	Scottsville.
Finley, Carrie,	Cawker City.
Fleming, Elma,	Glen Elder.
Flenner, Olive,	Beloit.
Francis, Addie M.,	Walnut Grove.
Fuller, Florence,	Saltville.
Fulton, A. L.,	Glen Elder.
Fulton, Anson,	Glen Elder.
Fulton, Mabel,	Glen Elder.
Geiser, Marie,	Sunflower.
German, Henry,	Glen Elder.
Gilbert, Mary,	Beloit.
Gillette, Henry,	Glen Elder.
Gilliland, James,	Buel.
Gilmore, Maggie,	Scottsville.
Gordon, Anna,	Cawker City.
Graham, Kate,	Beloit.
Granger, Anna,	Glen Elder.
Green, James M.,	Scottsville.
Green, Mary,	Glen Elder.
Grennan, Nora,	Beloit.
Grennan, Wm.,	Beloit.
Halbert, Robert N.,	Glen Elder.
Hall, L. J.,	Cawker City.
Haines, Cora,	Asherville.
Hamilton, Roy,	Beloit.
Hani, Lizzie E.,	Barnard.
Harrell, George,	Beloit.
Hill, Ruth,	Beloit.
Hinshaw, D. Z.,	Buel.
Hitchcock, Ada,	Cawker City.
Home, Earl,	Beloit.
Huffman, A. G.,	Walnut Grove.
Hunsaker, Lessie,	Asherville.
Joh, Nettie C.,	Beloit.
Jones, A. R.,	Glen Elder.

Name.	Address.
Jones, Bernice,	Cawker City.
Jones, Edith,	Cawker City.
Jordan, Amzie,	Buel.
Kendall, Ben,	Beloit.
Kendall, Earl M.,	Beloit.
Kiser, Mary,	Cawker City.
Lange, Carrie,	Asherville.
Langley, Frances,	Scottsville.
Loucks, Myrtle,	Beloit.
Loop, A. A.,	Simpson.
Lummis, Frances,	Beloit.
Macy, Jennie M.,	Glen Elder.
Malone, Sarah,	Beloit.
Martin, Mamie,	Scottsville.
McAleenan, Rose,	Ionia.
McCauley, James,	Scottsville.
McCoy, C. T.,	Cawker City.
McCoy, O. L.,	Cawker City.
McKechnie, Arch.,	Beloit.
McKechnie, Lizzie,	Beloit.
McKechnie, Mary,	Beloit.
McKee, Mrs. Libbie,	Beloit.
McKee, Myrtle,	Beloit.
McKellips, Ellen,	Beloit.
Muck, Bert,	Glen Elder.
Muck, Lucy E.,	Glen Elder.
Myers, Ben,	Beloit.
Nash, Lily,	Glen Elder.
Nelson, Ralph,	Beloit.
Oakley, Marietta,	Beloit.
Owen, Grace,	Cawker City.
Pagett, Bess,	Beloit.
Park, J. P.,	Sunflower.
Park, Rose,	Scottsville.
Pearslee, Idonia,	Glen Elder.
Pehrson, Chas.,	Norway.
Philbrick, Alta A.,	Buel.
Pierson, J. W.,	Glen Elder.
Potter, Clara,	Beloit.
Porter, Clara,	Glen Elder.

Name.	Address.
Porter, Eva,	Glen Elder.
Quint, Clara,	Beloit.
Quint, Maud,	Beloit.
Ratliffe, H. L.,	Scottsville.
Riley, Amelia,	Glen Elder.
Robb, Daisy,	Beloit.
Rose, Clara,	Cawker City.
Rose, Marion,	Cawker City.
Rosendale, Tena,	Cawker City.
Ruegsegger, J. A.,	Beloit.
Schungel, Frank,	Beloit.
Schungel, Minnie,	Beloit.
Sewell, Belle,	Simpson.
Simmons, Minnie,	Downs.
Slavin, Ruby R.,	Glen Elder.
Smith, Bertha,	Walnut Grove.
Sorgatz, Frank,	Beloit.
Spellman, W. D.,	Beloit.
Squire, Kitty,	Beloit.
Stanley, Irvin,	Glen Elder.
Thomas, Gertie,	Cawker City.
Thompson, F. M.,	Blue Hill.
Thompson, Frona,	Glen Elder.
Tice, Ira,	Beloit.
Timbers, D. L.,	Glen Elder.
Ullman, Mazie,	Simpson.
Vanatta, Matie,	Glen Elder.
Van Pelt, D. M.,	Buel.
Vaughn, C. W.,	Simpson.
Volkel, Fred,	Beloit.
Ward, A. E.,	Cawker City.
Ward, E. Mae,	Cawker City.
Watson, Mrs. Eva,	Glen Elder.
Wilson, Josie,	Cawker City.
Winters, Mabel,	Downs.
Woodward, Nellie,	Beloit.
Woolman, John,	Glen Elder.
Work, Bess,	Beloit.

The

Blue Store

GIVES BETTER VALUES

IN

DRY-GOODS

CLOTHING AND SHOES

THAN ANY OTHER STORE IN MITCHELL COUNTY.

INTERNATIONAL MONEY-ORDER SYSTEM.

To all foreign countries. Secure way of making remittance.

DOMESTIC MONEY-ORDER SYSTEM.

Money sent without danger of loss. Absolute safety, guaranteed by the government. Cheaper and more secure than any other method of sending money. Number of orders issued, 22,810.

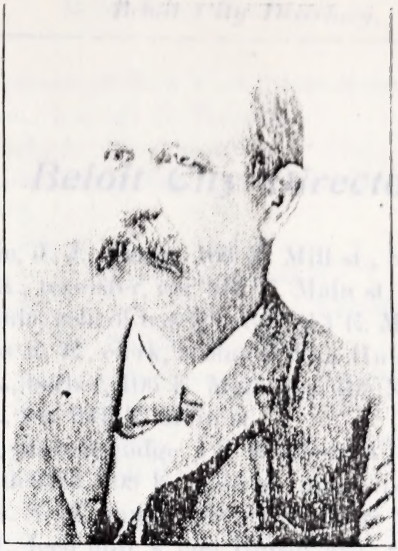

W. C. PERDUE, POSTMASTER.
(By election.)

REGISTRY SYSTEM — FEE, 8 CENTS.

Safe transmission and proper delivery. Responsibility not exceeding ten dollars, for loss of registered letter.

POST-OFFICES IN MITCHELL COUNTY.

Asherville, Beloit (c. h.), Blue Hill, Buel, Cawker City, Glen Elder, Hunter, Saltville, Scottsville, Simpson, Solomon Rapids, Sunflower, Tipton, Victor, Waconda, Walnut Grove.

Electric Light, Steam Heat, Yale Fixtures, 1000 Boxes.

Telephone: Post-office lobby, No. 16; residence, No. 79. Call us any time.

Office hours ..... 7:30 a. m. to 7:30 p. m.
Sunday hours ..... 11:30 a. m. to 12:30 p. m.

And 15 minutes after mail from the east is distributed.

Star route 55139 ..... Beloit via Walnut Grove and Saltville to Barnard, 28 miles.
Star route 55140 ..... Beloit via Sunflower, Buel and Victor to Blue Hill, 31 miles.
Leave 7:30 A. M., daily except Sunday; arrive, 5:00 P. M.

MAILS CLOSE.

East-bound Missouri Pacific	7:45 A. M.	2:45 P. M.	Daily.
West-bound Missouri Pacific	10:45 A. M.	5:00 P. M.	Daily.
East-bound Union Pacific	9:00 A. M.	1:50 P. M.	Daily except Sunday.

MAILS ARRIVE.

West-bound Missouri Pacific	11:10 A. M.	5:35 P. M.	Daily.
From the east, Union Pacific	12:30 P. M.	6:05 P. M.	Daily except Sunday.

We keep a very small book, in which you are requested to register your kicks.

Box Rents are Payable in Advance.

REPORT OF U. S. GOVERNMENT WEATHER STATION.

W. C. PERDUE, Voluntary Observer, Beloit, Mitchell county, Kansas.

Average annual rainfall at Beloit, Kan., for ten years ..... 24¼ inches.

MONTHLY AVERAGES OF NINE YEARS.

January	.69	inches.	July	3.47	inches.
February	1.24	"	August	3.73	"
March	1.16	"	September	2.38	"
April	1.34	"	October	1.77	"
May	3.79	"	November	.60	"
June	4.90	"	December	.36	"

Beloit City Directory.

Abercrombie, J. J., grocer, 103 N. Mill st., res. 503 N. Lincoln.
Adams, E. A., teamster, res. 913 E. Main st.
Adams, Jennie, school-teacher, res. 913 E. Main st.
Adams, Miss E. E., clerk, rooms at Van Hulen's.
Aker, W. L., barber, 106 E. Main, res. 105 N. Mill, up-stairs.
Allen, J. H., res. 611 E. Main st.
Allen, J. S., probate judge, 121 E. Court st., res. township.
Allison, E., dentist, 108 E. Main st., up-stairs, res. 415 W. Main.
Allison, Mrs. S. M., music teacher, res. 309 N. Lincoln ave.
Alsop, W. J., feed mill, s. end Hersey ave., res. 426 Brooklyn.
Alsop, J. W., machinist, res. 412 S. Campbell ave.
Amey, Samuel, painter, res. 711 N. Lincoln ave.
Anderson, Isaac, res. 901 E. Second st.
Anderson, Samuel, laborer, res. 415 N. Mill st.
Anderson, Mrs. M. A., private boarding-house, 202 N. Hersey.
Anderson, R. M., student, res. 202 N. Hersey ave.
Annan, H. C., general merchandise, 110, 112, 114 S. Mill st., res. 702 N. Hersey ave.
Antrobus, Thomas, res. 601 E. Fifth st.
Antrobus, Lafe, barber, 123 N. Mill st., res. 601 E. Fifth st.
Antrobus, Belle, dressmaker, res. 601 E. Fifth st.
Aplin, R. C., shoemaker, 113½ S. Mill st., res. 609 E. Fourth st.
Aplin, Mrs. R. C., florist, res. 609 E. Fourth st.
Applegate, F. M., real estate, 101 N. Mill st., res. 123 N. Independence ave.
Applegate, W. H., res. 123 N. Independence ave.
Armour Packing Company, 306 308 S. Mill st., H. F. Shurtz, manager.
Arnold, E. W., miller, res. Avenue House.
Asher, J. R., painter, res. 210 S. Lincoln ave.
Asher, Delia, laundress, res. 210 S. Lincoln ave.
Atwood, M. S., president First National Bank, res. 502 N. Campbell ave.
Avenue House, Freeman & Baker, proprietors, s. w. cor. Main st. and Hersey ave.
Ayers, Samuel, laborer, res. 315 E. South st.

Beloit City Directory.

Abercrombie, A. J., grocer, 103 S. Main st., res. 306 S. Pleasant.
Adams, E. A., foreman, res. 918 E. Main st.
Adams, Dennis, school-teacher, res. 915 E. Main st.
Adams, Miss E. M., clerk, rooms at Van Hoboy's.
Alder, W. L., lawyer, 103½ S. Main, res. 103 S. Main.
Allen, J. H., res. 611 E. Main st.
Allen, A. S., probate judge, 1st N. Court st., res. Springville.
Allen, Edwards, 108 E. Main st., upholster, res. 12 W. Main.
Allen, Mrs. S. M., matron Jewelers' Union, res. 306 S. Pleasant.
Alsop, W. J., Fred Hill, & and Flower, saw-m. 150 Dearborn.
Alsop, J. W., machinist, res. 112 S. Chapel st.
Ann, Samuel, painter, res. 711 S. Liberty st.
Anderson, James, res. 301 E. Second st.
Anderson, Samuel, laborer, res. 117 S. Bluff st.
Anderson, Mrs. M. A., practical nursing, home, 402 Chapel st.
Anderson, M. M., student, res. 216 S. Pleasant st.
Annan, H. C., general contractor, 109½ E. 1st st., res. 702 S. Pleasant st.
Antrobus, Thomas, res. 604 S. Bluff st.
Antrobus, Jack, barber, 452 S. Bluff st., res. 306 S. Pleasant st.
Antrobus, Hedley, dressmaker, res. 8 Lilac st.
Apfelbach, H. C., shoemaker, 102½ S. Bluff st., res. 1017 E. Grand st.
Apfelbach, Mrs. E. C., florist, res. 1017 E. Mountain st.
Applegate, E. H., coal yard, 101 S. Bluff st., res. 72 S. Pleasant st.
Applegate, W. H., res. 120 S. Bluff st.
Armour Packing Company, 300 S. Bluff st., Wm. H. Manager.
Arnold, E. W., miller, res. Atwater House.
Aslan, J. B., painter, res. 210 S. Chandler st.
Asher, Edith, laundress, res. 210 S. Liberty st.
Atwood, M. S., president First National Bank, res. 102 S. Chapel st.
Ayme, Thomas, Freeman & Baker, proprietors, 5 to 7 Main st.
Ayres, Samuel, laborer, res. 319 E. South st.

Baer, Herman, president New York Store Mercantile Co., 115 117 E. Main st., res. 411 E. Third st.
Baker, T. B., clerk, Avenue House.
Baker, M. C. (Freeman & Baker), Avenue House, res. Avenue House.
Baker, Wm. A., res. 611 E. Second st.
Baker, Mrs. Mary A., res. 112 W. Third st.
Baker, Villa, cashier, 116 S. Mill st., res. 112 W. Third st.
Baldwin, Florence, res. 203 N. Pine st.
Banks, Samuel, city marshal, res. 623 E. Second st.
Banks, Frank, carpenter, res. 608 E. Second st.
Banks, Lydia, house cleaning, res. 901 E. Court st.
Banks, Mrs. H., res. 901 E. Court st.
Barcafer, Thad., baker, res. 115 E. Court st.
Barnes, J. T., real estate, 114 E. Main st., res. Beloit township.
Barnes, Harold, superintendent city schools, res. 613 N. Hersey.
Bartleson, J. W., real estate and insurance, 101 N. Mill st., res. 301 E. Main st.
Bartleson, Clarence, assistant cashier Beloit State Bank, res. 301 E. Main st.
Bartleson, Maurice, clerk, res. 301 E. Main st.
Bartleson, Silas, farmer, res. 301 E. Main st.
Basse, Mrs. E., proprietor Beloit hotel, 210 S. Mill st.
Bay State Shoe Store, Wm. Kinsley, proprietor, 109 E. Main st
Beil, L. D., abstracter, 101 E. Court st., res. 102 S. Lincoln ave.
Bell, J. A., stock buyer, res. 414 Brooklyn ave.
Bell, Geo., cook, 104 E. Main st., res. 414 Brooklyn ave.
Bellows, Jas., res. 413 E. South st.
Beloit Bottling Works, Lutz Bros., proprietors, 310 S. Mill st.
Beloit Gazette (S. H. & G. H. Dodge), 123 E. Main st.
Beloit Hardware Company, 100 S. Mill st.
Beloit Hotel, Mrs. E. Basse, proprietor, 210 S. Mill st.
Beloit Ice Company, J. A. Jones, manager, res. 539 W. Sixth st.
Beloit Light and Water Company, A. T. Rodgers, president, south end S. Mill st.
Beloit Lumber Company, H. Jermark, manager, 104 E. South st.
Beloit Milling Company, F. C. Sheldon, president, s. end Mill st.
Beloit Marble Works, C. W. Benham, proprietor, 116 N. Mill st.
Beloit Packing Company, John Franz & Co., proprietors, 111 E. Main st.
Beloit State Bank, 201 S. Mill st.

Baer, Herman, president New York Store, Greenwich st., res. 117 E. Main st., res. 111 E. Third st.

Baker, T. R., clerk, Astor House.

Baker, M. C. (Greenland & Baker), Astor House, res. Astor House.

Baker, Wm. A., res. 111 E. Second st.

Baker, Alex. Mary A., res. 112 W. Third st.

Baker, Nelle, cashier, 110 S. Mill st., res. 112 W. Third st.

Baldwin, Florence, res. 203 S. Pine st.

Banks, Samuel, city marshal, res. 602 E. Second st.

Banks, Emil, carpenter, res. 108 E. Second st.

Barber, Julia, home cleaning, r. 301 E. Court st.

Barclay, Alex. H., res. 300 E. Court st.

Barnard, Thad., baker, res. 115 E. Court st.

Barnes, J. T., real estate, 111 E. Main st., res. Lakeside Park.

Barnes, Harold, superintendent city schools, res. 616 S. Ir.

Barnhart, A. W., real estate and insurance, r. 101 S. Mill st., res. 301 E. Main st.

Barthson, Charles, assistant cashier Belvidere Nat. Bank, res. E. Main st.

Barthson, Minnie, clerk, res. 301 E. Main st.

Barthson, Silas, farmer, res. 301 E. Main st.

Bass, Mrs. E., proprietor Belvidere Lodge, 520 S. Mill st.

Bay State Shoe Store, Wm. Kimble, proprietor, 109 E. Main st.

Beal, L. H., substitute, 101 E. Court st., res. 1021 Lincoln st.

Beal, A. A., shoe finger, res. 111 Hendleyn ave.

Beal, Geo., cook, 101 E. Main st., res. 111 Hendleyn ave.

Bellows, Jas., res. 112 E. Second st.

Belvidere Building Works, Sidney Ir., proprietor, 310 S. Mill st.

Belvidere Carriage Co., H. & H. Bergen, 123 E. Main st.

Belvidere Hardware Company, 100 S. Mill st.

Belvidere Hotel, Mrs. L. Ross, proprietor, 200 S. Mill st.

Belvidere Ice Company, A. Johnson, manager, r. 100 S. Mill st.

Bonds Light and Water Company, J. T. Bergen, president, south end S. Mill st.

Belvidere Lumber Company, H. Bennett, manager, 101 E. South st.

Belvidere Milling Company, F. C. Schelling, president, 100 S. Mill st.

Belvidere Marble Works, C. W. Bergen, proprietor, 110 S. Mill st.

Belvidere Packing Company, John Franz & Co., proprietors, 111 E. Main st.

Belvidere State Bank, 200 S. Mill st.

Beloit Steam Laundry, U. G. Mercer, proprietor, 114 E. Court st.
Beloit Times, J. W. McBride, publisher, 110 E. Court st.
Beloit Telephone Exchange, 101 N. Mill st.
Benham, C. W., marble and granite, 116 N. Mill st., res. 707 N. Lincoln ave.
Benham, R. D., res. 707 N. Lincoln ave.
Benham, Mabel, dressecutting, res. 707 N. Lincoln ave.
Bennett, Mrs. Ira, laundress, res. 620 E. South st.
Bennett, Ira, employe billiard hall, 116 E. Main st., res. 620 E. South st.
Benning, Herman, clerk, res. 107 S. Mill st.
Bickle, Eli, stone-mason, res. 213 E. South st.
Big Racket, Andrew Kinsley, proprietor, 109 S. Mill st.
Bingham, Rev. W. J., pastor Baptist church, res. 401 W. Second st.
Blacklidge, Annie, Beloit steam laundry, res. 114 S. Independence ave.
Blades, S. T., teacher, res. 409 N. Mill st.
Blair, C. C., bookkeeper Beloit Milling Co., res. 406 E. Court st.
Blair, Frank, painter, res. 406 E. Court st.
Blanchard, S., res. 212 E. Fourth st.
Bland, Marion, house cleaning, res. 603 W. Third st.
Bland, Mrs. Mary K., laundress, res. 603 W. Third st.
Bland, Wm., laborer, res. 102 W. Seventh st.
Bland, Mrs. A. A., res. 206 E. Second st.
Bland, Budd, laborer, res. 215 Bell st.
Bledsoe, L. W., teamster, res. 501 N. Hersey ave.
Bloid, Chas., clerk, res. Pennsylvania House.
Blowers, Geo., res. S. Mill st.
Blue Store, dry-goods, clothing, and shoes, 116 S. Mill st.
Blumenfield, S., manager Blue Store, 116 S. Mill st., res. Avenue House.
Bockman, John, real estate, res. Beloit township.
Bohner, Martin, fireman U. P. Rly., res. 511 E. South st.
Bolon, Godfrey, stockman, res. 213 River st.
Bolman, Henry, clerk, res. 315 Walnut st.
Bork, J. B., drug clerk, 118 S. Mill st., res. 214 W. Third st.
Borne, John, tailor, 106 N. Mill st.
Bourne, D. C., farmer, res. 216 S. Chestnut st.
Bowlus, F. L., laborer, res. 708 N. Lincoln ave.
Bowlus, W. G., painter, res. 708 N. Lincoln ave.
Bracken, B. F., furniture, 200 S. Mill st., res. 309 E. Third st.

Bolton Steam Laundry, J. O. Moore, proprietor, 111 E. Court st
Bolton Telephone Exchange, 101 N. Main st
Bonham, C. W., monthly publication, 116 N. Main st, res. 107 N. Lincoln ave
Bonham, R. L., res. 107 N. Lincoln ave
Bonham, Mabel, dressmaking, res. 107 N. Lincoln ave
Bennett, Mrs. Jos., laundress, res. 120 E. South st
Bennett, Ira, employe Billiard hall, 116 E. Main st, res. 120 E. South st
Bowling Alleys, club, res. 107 S. Main st
Bickel, Eli, shoemaker, res. 220 E. Court st
Big Lick st, Indore Foundry, proprietors, 101 S. Main st
Bingham, Rev. W. A., pastor Baptist church, res. 101 N. Second st
Blackburn, Annie, 151 E. Court st, teacher, res. 151 E. Court st
Bradley, S. T., boots, res. 109 S. Main st
Bliss, C. C., bookkeeper Bolton Laundry, res. 101 N. [illegible]
Blair, Frank, painter, res. 108 E. Court st
Blumenthal, S., res. 212 E. Fourth st
Bland, Martin, home cleaning, res. 115 N. Third st
Bland, Mrs. Mary N., laundress, res. [illegible] st
Bland, Wm., helper, res. 115 N. Third st
Bland, Mrs. A. A., res. 220 E. Court st
Bland, Hugh, helper, res. 215 E. Fourth st
Bishop, D. W., barber, res. 301 S. Main st
Bird, Chas., clerk, res. Lawson's Hotel
Brown, Tom, res. 3 Main st
Blue Moon Alley, pool, billiards, and cigars, res. 3 Main st
Bloomfield, S., manager Bloomfield's, 111 S. Main st, res. [illegible]
Brown,
Bookman, John, coal yard, res. Bolton's Alley
Baker, Martin, [illegible] E. Court st, res. 211 E. Second st
Bolton, Dudley, auctioneer, res. 216 Rivers st
Bolman, Henry, clerk, res. 315 Wilson st
Bark, A. B., city clerk, 108 S. Main st, res. 211 W. Third st
Bone, John, tailor, 100 S. Main st
Bonney, A. C., broker, res. 216 S. Cleveland st
Bowles, E. L., laborer, res. 705 N. Lincoln ave
Bowles, W. H., painter, res. 705 N. Lincoln ave
Brooks, R. E., furniture, 200 S. Main st, res. 303 E. Third st

Bradley, Peter (M. A. Bradley & Co.), groceries, 108 S. Mill st., res. 206 W. Main st.
Bradley, Mrs. M. A., millinery, 108 S. Mill st., second floor.
Bradley & Co., M. A., groceries, 108 S. Mill st.
Brady, M. E., carpenter, res. 626 E. Third st.
Brady, Mrs. M., res. 622 E. Main st.
Braddy, Mrs. E. J., res. 206 E. Second st.
Bragdon, Benj., watch and clock repairer, res. 309 N. Bell st.
Brainard, Rev. J. C., M. E. minister, res. 315 N. Poplar st.
Branstetter, C. E., drug clerk, res. 202 N. Hersey ave.
Brewer, E. E., physician and surgeon, 108 E. Main st., res. 409 N. Mill st.
Brewer, D. L., horseman, res. 907 E. Main st.
Briney, J. G., laborer, res. 211 Bell st.
Brown, Mrs. E. P., dressmaking, res. 313 N. Chestnut st.
Brown, C. J., asst. cashier First National Bank, res. 111 Walnut.
Brummage, Benj., miller, Beloit Milling Co., res. 511 Walnut.
Brumage, C., clerk, res. 112 S. Pine st.
Brunswick Hotel, G. W. Wilkes, proprietor, 201-203 E. Court st.
Bruner, H. L., real estate, res. Beloit township.
Bryant, E. G., traveling collector, res. 516 E. Fifth st.
Bull, J. A., furniture, 107 N. Mill st., res. 215 N. Lincoln ave.
Bulthaup, Wm. (Klein & Bulthaup), barber, 113 S. Mill st., res. 119 Brooklyn ave.
Bunch Drug Company, druggists and booksellers, 103 E. Main.
Bunch, W. H., president Bunch Drug Co., 103 E. Main st., res. 313 N. Hersey ave.
Bunch, J. G., secretary Bunch Drug Co., 103 E. Main st., res. 313 N. Hersey ave.
Bunch, Lota, clerk, 103 E. Main st., res. 313 N. Hersey ave.
Burkhart, J. L., implements, 200 W. Main, res. 113 N. Campbell.
Burnham, Frank T., lawyer, 101 E. Main st., res. 308 Walnut st.
Burnham, A. H., traveling salesman, res. 613 E. Third st.
Burton, E. L., salesman, res. 516 E. Fifth st.
Butler, Martin, retired, res. 600 E. Court st.
Butterworth, Wm., miller, res. 613 E. Main st.
Byrd, Mrs. L. E., res. 300 E. Court st.
Byrd, Mrs. S. A., res. 112 N. Chestnut st.

Cadden, Joseph P., locomotive engineer, res. 511 E. Court st.
Cadden, Arthur, second lieutenant Forty-fourth U. S. V., res. 511 E. Court st.
Cadden, Cora, school-teacher, res. 511 E. Court st.
Call, Western, (I. W. & J. S. Parks), 118 E. Court st.
Campbell, B., eye and ear specialist, res. 201 N. Chestnut st.
Campbell, Mrs. George, res. 102 E. Third st.
Caraway, James, stone-mason, res. 216 N. Pine st.
Caraway, Guy, miller, res. 216 N. Pine st.
Caraway, M. R., res. 511 E. Eourth st.
Carlton, Mrs. M. A., res. 313 W. Third st.
Carlton, Otto, painter, res. 313 W. Third st.
Carlton, Ross, tinner Beloit Hardware Co., res. 313 W. Third st.
Carney, George D., county superintendent, 123 E. Court st., res. Brunswick hotel.
Carney, Winifred, teacher, res. 216 N. Pine st.
Carter, W. W., traveling salesman, res. 402 Bell st.
Cary, Fred., laborer, res. 513 W. Sixth st.
Casey, Henry, president Beloit State Bank, res. 400 E. Court st.
Cassidy, Robert, blacksmith, 206 E. Main st., res. Beloit twp.
Cassidy, Lulu, clerk, 107 S. Mill st., res. Beloit township.
Cassidy, Eva, bookkeeper, 100 S. Mill st., res. Beloit township.
Catholic Parsonage, 617 E. Court st.
Cathan, Chas., implements and buggies, 106-108-110 W. Main st., res. 606 W. Third st.
Chase, Mrs. E. F., res. 301 W. Fourth st.
Chase, A. A., blacksmith, 403 S. Hersey ave., res. 120 N. Hersey ave.
Chase, Arthur L., blacksmith, 403 S. Hersey ave., res. 405 S. Hersey ave.
Chase, Mrs. P. A., res. 405 S. Hersey ave.
Charlesworth, B., plumber, res. 410 W. Main st.
Charlesworth, F., assistant adjutant-general, Topeka, Kan.
Chicago Lumber Company, F. W. Michel, manager, s. e. corner South st. and Hersey ave.
Childers, Mrs. T. A., res. 606 E. South st.
Chubbic, P. G., real estate, editor *Western Woodman and Royal Neighbor*, 120 E. Court st., res. 302 N. Hersey ave.
Chubbic, J. R., printer, res. 302 N. Hersey ave.
Chubbic, H. R., real estate, 120 E. Court st., res. 302 N. Hersey.
Church, C. M., sexton Elmwood cemetery, res. 708 Walnut st.

Cigar Factory, L. O. Coleman, proprietor, 101 E. Court st., State Bank building.
City Attorney, F. J. Knight, 101 N. Mill st.
City Clerk, Kate Holt, 121 N. Hersey ave.
City Hall, 121-123 N. Hersey ave.
City Marshal, Samuel Banks, res. 623 E. Second st.
Clark, Fred, newspapers, res. 207 N. Pine st.
Clark, O. L., tinner, res. 410 River st.
Clark, Geo. W., civil service, Sioux City, Iowa, res. 207 N. Pine.
Clark, Fay, painter, res. 616 E. Third st.
Clerk District Court, M. H. Dooley, clerk, 121 N. Hersey ave.
Cliff, S., Chicago Lumber Company, res. 201 E. South st.
Cline, B., carpenter, res. 208 W. South st.
Cline, Noah, carpenter, res. 306 E. South st.
Cline, Henry, res. 202 W. South st.
Cline, John, carpenter, res. 202 W. South st.
Cochran, W. C., retired, res. 710 N. Lincoln ave.
Cochran, Ora, res. 710 N. Lincoln ave.
Cochran, Lizzie, clerk, res. 408 W. Fourth st.
Cochran, Mary, clerk, res. 408 W. Fourth st.
Cochran, Mrs. George, res. 408 W. Fourth st.
Cochrun, F. H., postal clerk, res. 310 Pine st.
Cody, Ed., marble cutter, res. 214 W. Third st.
Colby, Geo., butcher, res. 112 N. Hersey ave.
Colby, J. B., telegraph operator, Union Pacific, res. 214 W. Third.
Colby, Free, laborer, res. 112 N. Hersey ave.
Cold-storage Plant (Lutz Bros., proprietors), 310 S. Mill st.
Collar, J. A., drayman, res. 510 N. Lincoln ave.
Collar, Ida, res. 510 N. Lincoln ave.
Collins, A. B., printer, res. 202 S. Mill st.
Coleman, L. O., cigar manufacturer, 101 E. Court st., res. 206 N. Campbell ave.
Colson, Chas., fisherman, res. railroad right of way, S. Mill st.
Conklin, Mrs. C., res. 616 E. South st.
Connelly, Theo. (Pawling & Connelly, barbers, 201 S. Mill st.), res. 412 W. Fourth st.
Cookinham, B., res. 211 E. Second st.
Cookinham, I. K., res. 211 E. Second st.
Cooper, A., clerk, res. 202 S. Mill st.
Cooper, J. F., manager Cooper's opera-house, 200 N. Mill st., res. 303 N. Mill st.

Cooper's Opera-house, J. F. Cooper, manager, 200 N. Mill st.
Cooper, Levi, county attorney, 110 E. Main st., res. 303 S. Pine.
Cotter, Mrs. B., res. 210 Walnut st.
Cottle, Ira T., tailor, 108 E. Court st., res. 509 N. Hersey ave.
Cotton, Hattie, school-teacher, res. 512 E. Main st.
Cotton, Eunice, school-teacher, res. 512 E. Main st.
Cotton, R. D., livery and feed barn, 107 E. Second st., res. 512 E. Main st.
Cotton, A. B., mayor of Beloit, 107 E. Second st., res. 512 E Main st.
Couch, Joseph, res. 207 E. South st.
Couch, W. S., engineer, res. 207 E. South street.
County Attorney, office 110 E. Main st., Levi Cooper, county attorney.
County Clerk, office 101 N. Mill st., Chas. E. Ewing, county clerk.
County Jail, 415 N. Campbell ave., Chas. Lambertz, sheriff.
County Superintendent, office 123 E. Court st., Geo. D. Carney, superintendent.
County Treasurer, office 101 N. Mill st., A. P. McMillan, treasurer.
County Surveyor, office 108½ E. Court st., N. L. Wilson, surveyor.
County Health Officer, office N. Y. Store block, Dr. L. P. Kaull.
County Coroner, office 108 E. Main st., Dr. E. E. Brewer, coroner.
Craig, H. D., stone-mason, res. 105 N. Mill st., up-stairs.
Crawford, Mrs. J. H., dressmaker, res. 409 E. Court st.
Crawford, C. M., wagon-maker, 208 E. Main st., res. 409 E. Court.
Crawford, J. H., wagon-maker, 208 E. Main st., res. 409 E. Court.
Creach, Laf., laborer, res. 609 W. Third st.
Croke, Eliza, dressmaker, res. 108 N. Murphy st.
Croke, Anna, dressmaker, res. 108 N. Murphy st.
Crowell, O. P., farmer, res. 315 E. Fifth st.
Crumb, A. G., plasterer, res. Pennsylvania House.
Culver, Thomas, stone-mason, res. 515 N. Chestnut st.
Cunningham, Mrs. A. S., carpet weaving, res. 607 N. Hersey ave.
Cowman, J. W., farmer, res. 513 N. Campbell ave.
Cowman, A. J., engineer, res. 412 E. South st.
Cyr, A., section foreman Missouri Pacific, res. 509 E. South st.
Cyr, Mrs. A., laundress, res. 509 E. South st.

Daily, Dr. F. M., physician and surgeon, N. Y. Store block, res. 503 E. Second st.
Daniels, Wilber, medical student, res. 202 N. Hersey ave.
Daniels, M. E., laborer, res. 602 N. Mill st.
Daniels, Ed., drayman, res. 602 N. Mill st.
Darling & Jensen, Dewey Park dairy, 201 E. Main st.
Daugherty, A., clerk, res. 614 N. Mill st.
Daugherty, Samuel, carpenter, res. 518 Elliott st.
Davis, P. P., clerk, 110 S. Mill st., res. 303 E. Second st.
Davis, F., blacksmith, 115 E. South st., res. 301 N. Poplar st.
Davis, J. E., druggist, 101 S. Mill st., res. Avenue House.
Dawes, C. L., farmer, res. 409 E. South st.
Dearborn, James, conductor U. P. Rly., res. 308 N. Hersey ave.
DeBarr, Mrs. L., dressmaker, res. 502 E. Main st.
Debon, J., telegraph operator Mo. Pac. Rly., res. 406 E. Main st.
Denman, E. G. (Denman & Drinkern, 100-102 E. South st.), res. Beloit twp.
Denman & Drinkern, implements, 100-102 E. South st.
Denson, H. B., res. 613 N. Campbell ave.
DePue, Geo. B., printer, boards Pennsylvania House.
Deshler, W. B., proprietor Pennsylvania House, 121 E. South st.
Dewey Park Dairy, Darling & Jensen, tel. 38, office 201 E. Main.
Dickson, J. W., teamster, res. 414 N. Lincoln ave.
Dilworth, W. W., proprietor Beloit telephone exchange, res. 612 N. Hersey ave.
Distilli, Alfred, laborer, res. 203 N. Chestnut st.
Ditgen, M., res. 602 E. Court st.
Dodge, Lewis, teamster, res. 713 N. Chestnut st.
Dodge, J. G., res. 707 N. Mill st.
Dodge, Z. F., res. 713 N. Chestnut st.
Dodge, Geo. H. (S. H. & G. H. Dodge, proprietors *Gazette*, 123 E. Main st.), res. 400 N. Lincoln ave.
Dodge, S. H. (S. H. & G. H. Dodge, proprietors *Gazette*, 123 E. Main st.), res. 710 N. Campbell ave.
Dooley, M. H., clerk district court, City Hall building, res. 413 N. Independence ave.
Downs, Nora, teacher, res. 413 W. Court st.
Downs, Mary, teacher, res. 413 W. Court st.
Downs, Maggie, teacher, res. 413 W. Court st.
Downs, Mrs. Mary, res. 413 W. Court st.
Doyle, John, res. 401 S. Poplar st.

Drawden, H., farmer, res. 800 E. Elliott st.
Drawden, Kate, domestic, res. 800 E. Elliott st.
Drinkern, W. H. (Denman & Drinkern, 100 102 E. South st.), res. Beloit township.
Duane, Martha, res. 102 E. Second st.
Duley, G. W. (Mulberry Ice Co.), res. 410 W. Court st.
Duley, John, res. 607 N. Independence ave.
Duley, C. W., huckster, res. 607 N. Independence ave.
Dum, Carlos (Dum & Son, 101 E. Main st.), rooms 101 N. Mill st.
Dum, Samuel, police judge, (Dum & Son, restaurant, 101 E. Main st.), res. 319 W. Court st.
Duncan, G. B., veterinary surgeon, 115-117 W. Main st., bds. at Brunswick hotel.
Dunham, Harry, drayman, res. 606 N. Lincoln ave.
Dunham, F. G., barber, 112 N. Mill st., res. 515 Brooklyn ave.

Eberly, Mrs. Matilda, res. 319 S. Mill st.
Eberly, Geo., stone-mason, res. 206 S. Independence ave.
Eberly, Lizzie, res. 319 S. Mill st.
Eberly, Gus., butcher, res. 213 S. Lincoln ave.
Egyptian Remedy Company (G. F. McVey and Geo. Florer, props.), 111 E. South st.
Elliott, Mrs. Clinton, res. 214 N. Poplar st.
Ellis & Burnham, lawyers (A. H. Ellis, Frank T. Burnham), 101 E. Main st.
Ellis, A. H., lawyer, First National Bank block, res. 503 N. Campbell ave.
Elmwood Marble and Granite Works (Hubert Grethen, prop.), 120 W. Main st.
Emmert, M., druggist, 113 N. Mill st., res. 201 N. Murphy st.
Emmert, Gertrude, music teacher, res. 201 N. Murphy st.
Ensign, P. W., clerk, res. 112 E. Main st.
Ensworth, Mrs. G. E., seamstress, res. 709 N. Hersey ave.
Ensworth, Alice, clerk, res. 709 N. Hersey ave.
Ewing, S. M., coal dealer, 120 E. Court st., res. 600 E. South st.
Ewing, Chas. E., county clerk, 101 N. Mill st., res. 600 E. South st.
Ewing, Clara, deputy county clerk, 101 N. Mill st., res. 600 E. South st.
Evans, J. C., res. 200 N. Murphy st.

Dawkins, H., foreman, res. 300 E. Elliott st.

Dawkins, Ruth, stenometer, res. 210 S. Elliott st.

Dinkelspiel, H., clothing, res. 102 E. Second st.

res. Bedell township.

Dunn, Martha, res. 102 E. Second st.

Duley, O. W., (Duley Bros.), res. 109 N. Main st.

Duley, John, res. 107 N. Independence st.

Duley, C. W., hardware, res. 107 N. Independence st.

Dunn, Clarke (Dunn & Sun), res. 104 E. Main st., room 104 E. Main st.

Dunn, Samuel, police judge (Dunn & Sun, res. 104 E. Main st.); res. 212 W. Court st.

Dunson, G. H., veterinary surgeon, res. 117 W. Main st., res. at Dunsville hotel.

Dunham, Harry, drayman, res. 8 N. Lincoln ave.

Dunham, F. G., barber, res. 14 S. Main st., res. at Dunsville.

Eberly, Mrs. Matilda, res. 316 S. Main st.

Eberly, Geo., shoemaker, res. 320 S. Independence ave.

Eberly, Jessie, res. 316 S. Main st.

Eberly, Geo., barber, res. at Dunsville.

Equipoise Beauty Company (J. E. Wright and Geo. Eberly, props.), 111 E. South st.

Elliott, Mrs. Clinton, res. 214 N. Poplar st.

Ellis & Burnham, lawyers, L. H. Ellis, Bank of Bryant, 101 E. Main st.

Ellis, A. H., lawyer, Bryant National Bank, res. 500 N. Cornhill ave.

Elmwood Marble and Granite W'ks, (Hubert Greenwood, prop.), 120 W. Main st.

Emmert, M., drugist, 112 N. Main st., res. 200 N. Murphy st.

Emmert, Gertrude, music teacher, res. 201 N. Murphy st.

Ensign, T. W., clerk, res. 112 E. Main st.

Emsworth, Mrs. G. M., seamstress, res. 200 N. Harvey ave.

Emsworth, Alice, clerk, res. 200 N. Harvey ave.

Ewing, S. M., coal dealer, 120 E. Court st., res. 600 E. South st.

Ewing, Chas. E., county clerk, 101 N. Main st., res. 600 E. South st.

Ewing, Chas. E., deputy county clerk, 101 N. Main st., res. 600 E. South st.

Ewing, J. C., res. 200 N. Murphy st.

Evans, Pearl, milliner, res. 200 N. Murphy st.
Evans, Mrs. M., laundress, res. 306 E. South st.
Everts, O. F., drayman, res. 114 Walnut st.
Evin, Ed., 210 S. Mill st.

Fahnestock, W. G., traveling salesman, res. 513 E. Third st.
Fenstermacher, W. E., jeweler, 115 N. Mill st., res. township.
Fenstermacher, W., carpenter, res. township.
Findley, Park, jeweler, 107 E. Main st., res. 403 N. Mill st.
Finnigan, Mrs. Mary, res. 215 Walnut st.
Finnigan, Fred, merchandise, 211 S. Mill st., res. 215 Walnut st.
First National Bank, corner Mill and Main sts.
Fisher, Jacob, meats and vegetables, 113 E. Court st., res. Beloit township.
Flannery, Ed., employee Jensen Creamery Co., res. 619 Clinton.
Flannery, Nellie, clerk post-office, res. 619 Clinton st.
Flannery, Mrs. M., res. 619 Clinton st.
Flannery, Thos., clerk, res. 619 Clinton st.
Flannery, Will., employee Jensen Creamery Co., res. 619 Clinton.
Flenner, Mrs. K., res. 207 N. Hersey ave.
Fletcher, A. F., stationary engineer, res. 400 N. Chestnut st.
Fletcher, John, laborer, res. 400 N. Chestnut st.
Florer, Geo. M. (Egyptian Remedy Co.), res. 309 E. Main st.
Ford, Ed., laborer, res. 305 S. Independence ave.
Fortman, John, res. 607 E. Main st.
Fowler, Ed, drug clerk, res. Beloit township.
Fowler, James, feed store, 117 N. Mill st., res. Beloit township.
Francis, Etta, teacher, res. 202 N. Hersey ave.
Franz, Chas., res. 109 E. Second st.
Franz, Ernest, clerk, res. 314 Walnut st.
Franz, John, Beloit Packing Co., 111 E. Main st., res. 314 Walnut.
Frazier, Chester, clerk, res. 515 N. Hersey ave.
Frazier, Mrs. T. C., res. 515 N. Hersey ave.
Freeman, D. A. (Freeman & Baker), res. 215 W. Main st.
Freeman & Baker, proprietors Avenue House, cor. Main st. and Hersey ave.
Fullerton, Samuel, res. 407 N. Hersey ave.
Funk, Bert (Beloit Hdw. Co.), 100 S. Mill st., res. 317 River st.

Gable, Mrs. John, res. 304 S. Independence ave.
Gallup, Mrs. M. A., res. 603 E. Third st.

Gamble, J. M., bookkeeper Beloit Milling Co., res. 105 E. Second.
Gants, F. R. (Gants & Son, 205 S. Mill st.), res. 301 E. Court st.
Gants, J. E. (Gants & Son, 205 S. Mill st.), res. 301 E. Court st.
Gants & Son, groceries, 205 S. Mill st.
Garland, Mrs. W., knitting, res. 507 N. Hersey ave.
Garland, Warren, res. 507 N. Hersey ave.
Garner, Rev. J. W., minister.
Gavin, Maude, clerk, res. 203 Walnut st.
Gavin, M. W., engineer Rodgers elevator, res. 203 Walnut st.
Gavin, Wynn, student, res. 203 Walnut st.
Gayer, Mrs. Lillian, res. 623 E. Second st.
Gaylord, I. W., real estate and insurance, 105 N. Mill st., res. 701 N. Campbell ave.
Gazette, Beloit (S. H. & G. H. Dodge, props.), 123 E. Main st.
Geenen, W. S., res. 306 N. Chestnut st.
Geisler, Jos., tinner, res. 615 E. Main st.
Gilbert, Mellie V., clerk, res. 216 N. Pine st.
Gill, Fred, farmer, res. 627 E. Second st.
Gill, Samuel, farmer, res. 627 E. Second st.
Gill, W. W., clerk, res. 302 E. Court st.
Gise, J. K., Alliance elevator, res. Plum Creek township.
Gladden, L. P., traveling salesman, res. 202 N. Hersey ave.
Glick, Samuel, painter, res. 202 N. Hersey ave.
Godown, Lee, laborer, res. 201 W. Second st.
Gohlson, John E., res. 507 N. Chestnut st.
Good Seed, religious monthly, Rev. Paul Tonsing, editor.
Gore, John, city weighmaster, res. 107 E. Court st.
Goudy, E. E., clerk, res. 305 N. Mill st.
Goudy, Geo. H., merchant, 117 S. Mill st., res. 306 N. Hersey ave.
Goudy, Oliver, tinner, res. 305 N. Mill st.
Graff, Andy, baker, 102 S. Mill st., res. same.
Graham, Harry, clerk, res. 200 N. Hersey ave.
Graham, Ella, photographer, 103 E. Main st., res. 200 N. Hersey.
Graham, J. C. (Port Clothing Co.), 115 S. Mill st., res. 200 N. Hersey ave.
Graham, John L., deputy oil inspector, res. 200 N. Hersey ave.
Graham, Sadia, photographer, 103 E. Main st., res. 200 N. Hersey.
Graham, William, teamster, res. Beloit township.
Graves, Chas. B., barber, 106 E. Main st., res. 211 N. Pine st.
Graves, Henry, clerk, res. 607 E. South st.
Graves, Theo., laborer, res. 121 E. South st.

Gray, Geo., laborer, res. 201 E. Court st.
Gray, I. J., real estate and loans, room 1, 105 N. Mill st., res 215 N. Pine st.
Gray, Thos., horseman, res. 516 Brooklyn ave.
Green, Frank, veterinary dentist, res. 406 N. Chestnut st.
Grethen, H., Elmwood marble works, 120 E. Main st.
Griffis, James, clerk, 109 E. Court st.
Griffis, Mrs. E. J., boarding-house, 209 N. Chestnut st.
Grotz, J. M., eggs, etc., 218 220 S. Mill st.
Guard, C. G., Alliance elevator, res. 109 N. Murphy st.
Guard, M. B., res. 109 N. Murphy st.
Guard, M. R., res. 608 N. Mill st.
Gummere, W. H., engineer, res. 213 Bell st.
Gunston, J. R., agent, res. 613 E. South st.

Hackenburg, W. N., stockman, res. 1009 E. Main st.
Hadley, W. S., register of deeds, 125 E. Court, res. 509 Walnut.
Halbert, E., gardener, res. 721 Asherville road.
Hale, Thomas (James & Hale, implements, 111 113 W. Main st.), res. 113 N. Poplar st.
Hale, Miss S. E., dressmaker, res. 403 N. Pine st.
Hale, Wm., retired, res. 403 N. Pine st.
Hallum, J. H., implements, 209 S. Mill, res. 212 S. Lincoln ave.
Hamilton, Chas., tailor.
Hamilton, E. M., billiard-hall, 201 N. Mill, res. 121 E. South st.
Hamilton, J. M., traveling salesman, res. 414 N. Mill st.
Hangley, John, res. 210 S. Mill st.
Harbaugh, G. W., musical merchandise, 101 E. Court st., res. 708 N. Independence ave.
Harmon, Mrs. L., res. 211 N. Pine st.
Hartman, Mrs. R. C., res. 612 N. Mill st.
Harvey, R. J., express messenger U. P. Rly., res. 415 Brooklyn.
Haskins, Mrs. R. M., laundress, res. 408 W. South st.
Hauser, Jacob, blacksmith, 111 W. Main st., res. Beloit twp.
Hawes, O. A., carpenter, res. township.
Hawkins, J. P., teamster, res. 607 N. Chestnut st.
Hawley, W. W., livery and feed barn, 120 E. South st., res. 206 S. Hersey ave.
Headley, W. E., carpenter, res. 210 S. Mill st.
Heene, Mary, with Beloit steam laundry, res. 601 E. Main st.

Heisler, Rev. Edward, pastor United Brethren church, res. 605 E. South st.
Heitz, M., priest St. John's church, res. 617 E. Court st.
Helmstorff, Max, bookkeeper at Amman's, res. Avenue House.
Herrick, C. R., assistant city assessor, res. 310 Bell st.
Hicks, Grace, bookkeeper, res. 103 Bell st.
Hicks, R., blacksmith, 111 W. Main st., res. 403 Bell st.
Hicks, Mrs. R., private boarding, res. 103 Bell st.
Hilderbrant, Chas., printer, res. Brunswick hotel.
Hill, Mary, teacher, res. Beloit township.
Hillman, N. H. (Soper & Hillman, tailors, 111 N. Mill st.), res. 501 E. Main st.
Hillman, S. P., carpenter, res. 501 E. Main st.
Hilton, Rev. W. T., pastor Christian church, res. 609 N. Campbell ave.
Hindleman, John, section foreman U. P. Rly., res. 210 S. Mill.
Hoag, George (Keys Clothing Co., 105 S. Mill st.), res. 515 N. Mill st.
Hoffmeister, Chas., harness-maker, 117 S. Mill st., res. 303 N. Hersey ave.
Hoffmeister, Minnette, music teacher, res. 303 N. Hersey ave.
Hoffmeister, W. C., harness, 117 S. Mill st., res. 303 N. Hersey.
Holbrook, Mrs. Frances, res. 610 E. Fifth st.
Holt, Kate, city clerk, 121 N. Hersey ave., res. 212 E. Fourth st.
Holt, Joel, clerk, res. 212 E. Fourth st.
Holway, N. B., res. Pennsylvania House.
Home, F. B., physician and surgeon, 201 S. Mill st., res. 413 E. Fifth st.
Hopkins & Graves, doctors, scientific healing, 204 S. Mill st.
Horneman, H., furniture dealer, 121 E. Main st., res. 708 N. Pine.
Hotel Brunswick, G. W. Wilkes, proprietor, 201-213 E. Court st.
Hotel Oxford, W. M. Miles, proprietor, 317 River st.
Houghton, W. H., grocer, 125 N. Mill st., res. same.
Houghton, W. H., clerk, res 209 N. Lincoln ave.
Houshaw, J. E., stone-mason, res. 107 N. Seventh st.
Howard, E. L., laborer, res. 620 E. Second st.
Huckstead, George, emp. Jensen Cream'y Co., res. 113 Walnut st.
Huffman, J. W., feed store, 213 S. Mill st., res. 205 N. Chestnut.
Hull, Jeff., miller, res. 508 E. South st.
Hune, John, tinner, res. 601 E. Main st.
Hunt, George, butter-maker, res. 110 S. Murphy st.

Hesketh, Rev. Edward, pastor United Methodist church, res. 100 Fourth st.
Hesse, M., pastor St. John's church, res. 217 E. Second st.
Hetherington, Miss, bookkeeper at Lumm's, res. Alvord.
Hewitt, G. E., assistant city assessor, res. 310 Ellis st.
Hicks, Chas., bookkeeper, res. 905 Bell st.
Hicks, R., blacksmith, 111 W. Main st., res. 108 Bell st.
Hicks, Mrs. R., private boarding, res. 105 Bell st.
Hidebrand, Chas., print, res. Dunsmuir Ind.
Hill, Mary, teacher, res. Hyde Park.
Hillman, N. H., (Spur & Hillman), res. 111 S. Main st.
Hillman, S. P., carpenter, res. 300 E. Main st.
Hilton, Rev. W. T., pastor Christian church, res. 1[illegible] Bell ave.
Hindlemann, John, section foreman T. P. Ry., res. [illegible]
Hing, George (King & Hinting Co.), res. Mill st.
Hinkle, Chas., horseshoeing, 111 S. Mill st., res. [illegible]
Hoagy, [illegible]
Holmsdale, Minnie, music teacher, res. 300 S. [illegible]
Holmsdale, W. H., barber, 117 S. Main st., res. 300 S. [illegible]
Holbrook, Mrs. Frances, res. 0[illegible] Bell st.
Holt, Scott, city clerk, 131 S. Hill st., res. [illegible]
Holt, Joel, clerk, res. 212 E. Fourth st.
Holway, N. B., res. Dunsmuir Ind.
Hoon, M. B., physician and surgeon, 201 S. Mill st., res. [illegible] Bell st.
Hopkins & Grove, dentists, Scientific building, 201 S. Main st.
Horsman, H., tinsmith, 121 E. Third st., res. [illegible]
Hotel Dunsmuir, C. W. Miller, proprietor, 201 [illegible]
Howard, W. M. Miller, [illegible]
Humphrey, W. H., grocer, 103 S. Mill st., res. [illegible]
Houghton, W. H., clerk, res. 200 S. Dunsmuir ave.
Howlow, J. E., shoemaker, res. 107 S. [illegible]
Howard, E. E., laborer, res. 1[illegible] Second st.
Hudelsand, George, engineer (Sunset), res. 1[illegible] Third st.
Hullman, L. H., foreman, 211 S. Mill st., res. [illegible]
Hull, Jos., miller, res. 405 E. Fourth st.
Hume, John, miner, res. 901 E. Main st.
Hunt, George, butter maker, res. 110 S. Murphy st.

Hutchinson, W. S., res. 205 N. Murphy st.
Hyde, John, farmer, res. 110 S. Lincoln ave.
Hyde, John W., club-room, 109 E. Court st., res. Brunswick hotel.
Ingal, J. N., res. Brunswick hotel.
Ingram, W. C., real estate, 120½ E. Court st., res. 115 N. Pine st.
Irish, David, farmer, res. 617 Clinton st.
Irish, E. M., drayman, res. 615 E. South st.

Jackson, Mrs. A., res. 116 N. Hersey ave.
Jackson, Walter, carpenter, res. 103 E. Seventh st.
Jackson, Mrs. W., tailoress, res. 103 E. Seventh st.
Jacobs, Chas., teamster, res. 115 S. Pine st.
Jacobs, Harry, clerk post-office, res. Beloit township.
James, Ed. (James & Hale, implements, 111 113 W. Main st.), res. 512 E. South st.
James, G. E., farmer, res. 115 N. Lincoln ave.
James & Hale, farm implements, 111 113 W. Main st.
Jenkins, Daniel, res. 209 E. South st.
Jenkins, Lydia, laundress, res. 209 E. South st.
Jenkins, L., stockman, res. 209 E. South st.
Jennings, Minnie, Beloit steam laundry, res. 106 N. Poplar st.
Jermark, E., stock buyer, res. 501 E. Third st.
Jermark, H., manager Beloit Lumber Co., 101 E. South st., res. 501 E. Third st.
Jermark, Lawrence, clerk, res. 501 E. Third st.
Jensen Creamery Company, 201 E. Main st.
Jensen's Dairyman, published monthly, W. F. Jensen, editor.
Jensen, W. F., president Jensen Creamery Co., 201 E. Main st., res. Avenue House.
Jewell, W. H., laborer, res. 611 N. Chestnut st.
Johnson, C. C., blacksmith, 109 E. South st., res. 619 E. Main st.
Johnson, C. E., teacher in high school.
Johnson, C. O., bookkeeper, res. 711 N. Chestnut st.
Johnson, George, loans, res. 203 W. South st.
Johnson, W. F., architect, res. 609 N. Hersey ave.
Johnston, J. B., stock buyer, city scales, res. Beloit township.
Johnston, Mrs. A. B., dressmaker, res. 310 N. Murphy st.
Jones, H., res. 615 N. Chestnut st.
Jones, J. A. (Beloit Ice Co.), res. 539 W. Sixth st.
Jones, S. A., manager *Call*, res. 709 N. Lincoln ave.
Jonte, S. M., groceries, 105 N. Mill st., res. 507 Bell st.

Jordan, Carrie, res. 617 E. Court st.
Jordan, W. F., res. 105 N. Mill st., second floor, room 8.

Kadel, John, butcher, res. 406 N. Poplar st.
Kane, Henry, farmer, 602 N. Campbell ave.
Kangley, John, stationary engineer, res. Pennsylvania House.
Kansas Evangelist, monthly, Rev. W. T. Hilton, editor.
Kansas Farmers' Mutual Fire Insurance Company, H. W. Lobdell, secretary, 106 E. Court st.
Kathery, C., shoemaker, 212 S. Mill st., res. 210 S. Mill st.
Kaull, F. M. (Kaull & Nash, millers, Glen Elder), res. 602 W. Main st.
Kaull, L. P., physician and surgeon (county health officer), New York Store block, res. 602 W. Main st.
Keene, C. S., undertaker, 200 S. Mill st., res. 703 N. Hersey ave.
Keller, A., clerk, res. 624 E. Second st.
Keller, Mrs. A., dressmaker, res. 624 E. Second st.
Kelley, G. W., res. 410 W. Sixth st.
Kendall, B. M., clerk, res. 202 S. Lincoln ave.
Kendall, Ed, laborer, res. 202 S. Lincoln ave.
Kendall, H. G., barber, res. 306 N. Chestnut st.
Kent, W. F. (Kent Drug Co., 118 S. Mill st.), res. 110 N. Campbell ave.
Kent Drug Company, 118 S. Mill st.
Ketler, William, farmer, res. 315 N. Pine st.
Keys Clothing Company, 105 S. Mill st.
Keys, W. J. (Keys Clothing Co., 105 S. Mill st.), res. 402 N. Lincoln ave.
Kidwell, D. A., res. 417 E. South st.
Kincaid, S. W., dentist, New York Store block, res. N. Campbell.
Kincaid, Frank, dentist, New York Store block, res. N. Campbell.
Kinkade, J. B., laborer, res. 1004 E. Second st.
Kinkade, Mrs. Ada, laundress, res. 410 E. Main st.
King, E., miner, res. 715 N. Lincoln ave.
Kiniry, John (Bradley & Co., 108 S. Mill st.), res. 210 W. Main.
Kiniry, J. R., tinner Kiniry & Son, res. 400 Walnut st.
Kiniry, Mrs. John, millinery, 108 S. Mill st., res. 210 W. Main.
Kiniry, Mrs. M., res. 611 Clinton st.
Kiniry, Thomas H. (Kiniry & Son), hardware, 113 E. Main st., res. 613 Clinton st.
Kinney, J. R., broom-maker, res. 115 S. Pine st.

Kinsley, Andrew (Big Racket store, 109 S. Mill st.), res. 202 N. Hersey ave.
Kinsley, Chas. (Bay State shoe store, 109 E. Main st.), res. 202 N. Hersey ave.
Kinsley, Wm. (Bay State shoe store, 109 E. Main st.), res. 107 E. Main st.
Kinslow, N. W., piano-tuner, res. 106 W. Third st.
Kirby, A. R., res. 213 N. Murphy st.
Klein, Anna, with steam laundry, res. 217 N. Poplar st.
Klein & Bulthaup, barbers, 113 S. Mill st.
Klein, Ella, with steam laundry, res. 217 N. Poplar st.
Klein, Peter (Klein & Bulthaup, barbers, 113 S. Mill st.), res. 607 E. Court st.
Klein, Nick, billiards, 207 S. Mill st., res. 217 N. Poplar st.
Kleis, Wm., farmer, res. 629 Asherville road.
Klingman, P. H.
Knight, F. J., city attorney, 101 N. Mill st., res. 301 N. Mill st.
Krugg, Louis, clerk, res. 207 N. Hersey ave.
Kulp, A. C., emp. Beloit steam laundry, res. 213 N. Chestnut st.

Laff, J. E. (Reist & Co., painters, 107 W. Second st.), res. 211 N. Murphy st.
Lamb, John, clerk, res. Avenue House.
Lambertz, Charles, sheriff, res. jail building, 115 N. Campbell.
Lambertz, P. M., res. 115 N. Campbell ave.
Lamborn, L. R., photographer, 200 N. Mill st.
Lanfear, A. H., laborer, res. 215 S. Chestnut st.
Lang, W. E., carpenter, res. 422 W. Fourth st.
Lawn, Chas., laborer, res. 610 N. Chestnut st.
Lawson, Geo., section-hand, res. 315 S. Pine st.
Lawson, Richard, laborer, res. 505 Clinton st.
Lawson, James, section-hand, res. 500 Brooklyn ave.
Lawson, Wm., laborer, res. railroad right of way, S. Mill st.
Lazell, Warren, clerk, 105 E. Main st., res. Brunswick hotel.
Leader, The, B. Newberger, proprietor, 107 S. Mill st.
Leslie, A. O., clerk, res. 101 S. Poplar st.
Leslie, Harry, clerk, res. 101 S. Poplar st.
Lesley, George, broom-maker, 113 E. South st., res. 511 Brooklyn.
Leonard, M., blacksmith, 206 E. Main st., res. 603 E. Main st.
Lewis, O. M., butter-maker, res. 101 E. Main st.
Libby, Benjamin, res. 709 N. Hersey ave.

Lindenmier, Ed., timer, res. 105 S. Pine st.
Lindenmier, Frank, clerk, res. 502 N. Pine st.
Lindenmier, John, stone-mason, res. 612 E. Fourth st.
Lindenmier, Mrs. John, laundress, res. 612 E. Fourth st.
Lindensmith, Chas., clerk, res. Brunswick hotel.
Lobdell, Frank, club-room, 109 E. Court, res. Brunswick hotel.
Lobdell, H. W., farmer, secretary Kansas Farmers' Mutual Insurance Co., 106 E. Court st., res. 401 E. Third st.
Lobdell, Mason, clerk Mo. Pac. Rly., res. Brunswick hotel.
Lobdell, Mrs. M. J., physician, res. 401 E. Third st.
Locker, Mrs. M. A., res. 208 S. Hersey ave.
Lockwood, Rev. J. H., presiding elder Methodist church, res. 415 N. Lincoln ave.
Lockwood, Mollie, 119 E. Main st., res. 415 N. Lincoln ave.
Logan, John, res. 317 River st.
Logan, Mrs. Mahala, res. 501 Brooklyn ave.
Lohr, E. W., blacksmith, res. 620 E. Second st.
Longworth, H. F., music store, 115 N. Mill st., res. Beloit twp.
Loucks, Clem, electrician Beloit Light and Water Co., res. 310 N. Mill st.
Loveall, B. F., farmer, res. 315 E. Sixth st.
Loveall, G. W., res. 200 N. Chestnut st.
Loy, G. P., laborer, res. 402 Kennedy st.
Luby, Pat, res. 210 S. Mill st.
Lutz Bros., wholesale produce, 306-308 S. Mill st.
Lutz, Frank A., lawyer, 106 E. Main st., up-stairs, res. 619 E. South st.
Lutz, Fred, secretary New York Store Mercantile Co., Lutz Bros., wholesale produce, Beloit bottling works, res. 619 E. South st.
Lutz, O., deputy sheriff, res. 619 E. South st.
Lutz, R., res. 619 E. South st.
Lutz, W. T., manager Lutz Bros., wholesale produce, Beloit bottling works, 306-308 S. Mill st., res. 619 E. South st.
Lyster, John, farmer, res. 413 S. Hersey ave.

Macdonald, John, boots and shoes, 103 S. Mill, res. W. Main st.
Madtson, Jacob, stone-mason, res. 703 Walnut st.
Magette, Joseph, with Jensen Creamery Co., res. 401 E. Main.
Mahaffa, John, wagon-maker, 403 S. Hersey, res. 616 E. Court.
Mahaffa, Robert (Mahaffa & O'Rourke, post-office bookstore,

108 E. Main st.), res. 616 E. Court st.
Malone, James, res. 903 E. Main st.
Manifold, A., jeweler and optician, 111 S. Mill st., res. 100 S. Murphy st.
Manifold, Harry, engraver, 111 S. Mill st., res. 100 S. Murphy st.
Manifold's Military Band, 121 123 N. Hersey ave., A. Manifold, director.
Marsh, N. W., agent Missouri Pacific, res. 117 N. Poplar st.
Marshall, Mrs. M. J., res. 310 N. Murphy st.
Martin, Bertha, teacher, res. 314 Bell st.
Martin, H. S., restaurant, 203 S. Mill st., res. same.
Mathews, G. B., tailor, res. Brunswick hotel.
Mauck, F. F., blacksmith, 109 E. South st., res. 306 E. South st.
Maynard, H. P., carpenter, res. 823 E. South st.
Maynard, Walter I., harness-maker, 121 N. Mill st., res. 204 W. Fifth st.
McBride, J. W., publisher *Times*, 110 E. Court st., res. 300 N. Lincoln ave.
McCall, John W., clerk, res. 314 N. Pine st.
McCall, T. H., clerk, res. 206 N. Hersey ave.
McClelland, Ray, clerk, res. 505 E. Court st.
McClelland, W. T., carpenter, res. 505 E. Court st.
McClelland, Mrs. E. L., dressmaker, res. 505 E. Court st.
McCollister, David, bartender, 207 S. Mill st., res. 601 Bell st.
McCollister, H., res. 601 Bell st.
McCollister, J., res. 601 Bell st.
McCollister, Samuel, res. 601 Bell st.
McCracken, Mrs. Anna, res. 411 E. South st.
McCracken, Prof. Perry, magnetic healing, 207 E. Court st.
McCracken & Sage, magnetic healers, 207 E. Court st.
McCracken, W. W., insurance agent, 207 E. Court st., res. 607 Clinton st.
McDaniels, D., res. 620 E. Court st.
McElroy, H. C., wholesale candy factory, 204 S. Mill st., res. 106 S. Lincoln ave.
McElroy, J. A., painter, res. 408 E. South st.
McGhee & McKechnie, real estate, 117 E. Court st.
McGhee, James, auctioneer (McGhee & McKechnie, real estate, 117 E. Court st.), res. 103 N. Murphy st.
McGrath, Frank, agent Standard Oil Co., res. 306 E. Fourth st.
McGraw, John, res. 418 Brooklyn ave.

McGraw, Thomas, jr., laborer, res. 118 Brooklyn ave.
McGraw, Thomas, sr., laborer, res. 118 Brooklyn ave.
McHugh, John, billiard-hall, 215 S. Mill st., res. 623 E. Main st.
McHugh, John J., cigar-maker, res. 614 Brooklyn ave.
McHugh, Wm., jr., cigar-maker, res. 623 E. Main st.
McHugh, Wm., sr., res. 614 Brooklyn ave.
McHugh, William P., cook, res. 614 Brooklyn ave.
McKechnie, Arch., school-teacher, res. 112 W. Court st.
McKechnie, D. A., justice of the peace, abstracter, and loan agent (McGhee & McKechnie, real estate, 117 E. Court st.), res. 112 W. Court st.
McKechnie, Lizzie, school-teacher, res. 112 W. Court st.
McKechnie, Peter, printer, res. 112 W. Court st.
McKee, Jacob, res. 511 N. Chestnut st.
McKellip, Mrs. M. E., laundress, res. 508 N. Pine st.
McKune, Mrs. L. T., res. 503 E. Fourth st.
McMan, Grant, laborer, res. 618 W. Main st.
McNeely, William, res. 510 N. Mill st.
McPhale, George, engine wiper, res. 408 E. Main st.
McVey, G. T. (Egyptian Remedy Co.), res. 111 Bell st.
Mead, A. G., lawyer, New York Store block, res. 212 N. Campbell ave.
Mehl, Henry, carpenter, 206 N. Mill st., res. 405 E. Court st.
Mehl, John (Beloit Lumber Co.), res. 109 N. Chestnut st.
Mehl & Widger, carpenters, 208 N. Mill st.
Mercer, U. G., proprietor Beloit steam laundry, 111 E. Court st., res. 406 N. Poplar st.
Michel, F. W., manager Chicago Lumber Co., 301 S. Hersey ave., res. 214 W. Main st.
Miles, William, res. 606 N. Hersey ave.
Miles, W. M., proprietor Oxford hotel, 317 River st.
Miller, Ira S., res. 409 W. Court st.
Miller, J. O., gardener, res. 503 Brooklyn ave.
Miller, John Q., teamster, res. 819 E. South st.
Miller, John S., res. 110 N. Hersey ave.
Mitchell, E. E., res. 312 N. Lincoln ave.
Mitchell, H. W., res. 513 E. Second st.
Mitchell, R., farmer, res. 514 Elliott st.
Mitchell, W. H., res. 312 N. Lincoln ave.
Mock, D. C., stone-mason, res. 414 N. Poplar st.
Mockley, John, engineer, res. 614 Clinton st.

Modar, S. E., res. 413 N. Chestnut st.
Moore, Mrs. Susan, res. 706 N. Lincoln ave.
Morris, T. J., druggist, cor. Mill and Main, res. 101 E. Third.
Mullett, L., laborer, res. 607 Clinton st.
Munro, Mrs. A. M., teacher fine arts, res. 502 N. Mill st.
Munro, Mary E., photographer, res. 502 N. Mill st.
Munro, Robert, photographer, res. 502 N. Mill st.
Munro, James, cistern builder, res. 502 N. Mill st.
Munson, M., real estate, 106 E. Main st., res. 711 N. Mill st.
Murdick, Oliver, clerk, res. 105 N. Mill st.
Murphy, Mrs., res. 206 N. Chestnut st.
Myers, Mrs. Anna, res. 200 S. Lincoln ave.
Myers, Benj., res. 410 N. Campbell ave.
Myers, Joseph, engineer, res. 506 N. Chestnut st.
Myers, Lydia, dressmaker, res. 515 N. Lincoln ave.

Nance, Julian, agent Union Pacific Rly., res. 102 E. Third st.
Nash, Henry, carpenter, res. Pennsylvania House.
Neuman, A. M., painter, 206 E. Court st., res. 110 N. Poplar st.
Newberger, B., prop. Leader, 107 S. Mill st., res. 307 E. Court.
Newell, Daniel, laborer, res. 514 N. Mill st.
Newell, Elmer, Beloit telephone exchange, 101 N. Mill st., res. 314 Bell st.
Newman, John L., res. 310 S. Poplar st.
Niles, C. M., clerk, res. 602 Walnut st.
Nippert, Guy, laborer, res. 210 S. Mill st.
Noah, Logan, barber, res. 224 S. Mill st.
Noah, M., drayman, res. 507 Clinton st.
Norton, Mrs. D. A., res. 202 S. Chestnut st.
Novis, G. A., billiard-hall, 206 S. Mill st., res. 611 E. South st.

O'Brien, D. S., physician and surgeon, 107 E. Main st., res. Avenue House.
O'Donnell, Anna, photographer, 119 E. Main st., res. 109 N. Campbell ave.
O'Donnell, Marguerite, photographer, 119 E. Main st., res. 109 N. Campbell ave.
O'Donnell, Mollie E., clerk, res. 109 N. Campbell ave.
O'Donnell, Mrs. E., res. 109 N. Campbell ave.
O'Rourke, Daniel (Mahaffa & O'Rourke, post-office bookstore, 108 E. Main st.), res. Avenue House.

Olivett, J. O., painter, res. 116 N. Hersey ave.
Osborne, Edith, teacher, res. 301 N. Lincoln ave.
Osborne, L. T., traveling salesman, res. 301 N. Lincoln ave.
Oswald, I., farmer, res. 611 E. Third st.
Owen, H. C., real estate, res. 415 Bell st.
Owen, Lot, res. 415 Bell st.
Owen, May, stenographer Jensen Creamery Co., res. 415 Bell st.

Pace, Chloe, bookkeeper, res. 415 W. Second st.
Pace, Mrs. T. H., seamstress, res. 415 W. Second st.
Pace, Thomas H., carpenter, res. 415 W. Second st.
Pagett, L. D., farmer, res. 603 N. Campbell ave.
Parmenter, Sadie, milliner, res. 414 N. Pine st.
Parmenter, Seth, banker, res. 414 N. Pine st.
Parrish, E., tinner, res. 114 N. Pine st.
Parrish, John, stone hauler, res. 114 N. Pine st.
Parks, I. W. (I. W. & J. S. Parks, publishers *Call*, 118 E. Court st.), res. 715 N. Lincoln ave.
Parks, J. S. (I. W. & J. S. Parks, publishers *Call*, 118 E. Court st.), res. 715 N. Lincoln ave.
Parks & Chubbic (J. S. Parks and P. G. Chubbic), publishers *Western Woodman and Royal Neighbor*, 118 E. Court st.
Pawling & Connelly, barbers, 201 S. Mill st.
Pawling, Ed. (Pawling & Connelly, barbers, 201 S. Mill st.), res. 212 S. Chestnut st.
Pawling, Mrs. Nellie, res. 212 S. Chestnut st.
Pearson, Mrs. E. A., weaver, res. 402 W. Second st.
Peavey, E. A., farmer, res. 614 E. Second st.
Pennsylvania House, W. B. Deshler, proprietor, 121 E. South st.
Perdue, Bessie, photographer, res. 509 N. Lincoln ave.
Perdue, Chas., printer, res. 509 N. Lincoln ave.
Perdue, David, painter, res. 509 N. Lincoln ave.
Perdue, Mabel, bookkeeper, res. 509 N. Lincoln ave.
Perdue, Mrs. D. S., dressmaker, res. 509 N. Lincoln ave.
Perdue, Wm. C., postmaster, 108 E. Main st., res. Beloit twp.
Perry, M. W., cattle dealer, res. 214 N. Bell st.
Peterson, Mrs. Emma, res. 106 S. Murphy st.
Peterson, August, clerk, res. 106 S. Murphy st.
Petro, William, agent, res. 307 N. Mill st.
Petro, Grace, teacher, res. 307 N. Mill st.
Petty, N. H., laborer, res. 908 E. Main st.

Phelps, H. A., cashier First National Bank, res. 603 N. Lincoln.
Phillips, J. C., laborer, res. 609 N. Chestnut st.
Pittenger, W. S., harness-maker, res. 603 E. Court st.
Pittenger, Walter, harness-maker, res. 603 E. Court st.
Poindexter, R. M., insurance agent, res. Avenue House.
Pooler, Chas., laborer, res. 616 N. Poplar st.
Port, Mrs. E. W., res. 400 W. Main st.
Port Clothing Company, J. C. Graham, manager, 115 S. Mill st.
Porter, Bertha, dressmaker, res. 105 N. Mill st.
Post-office Bookstore, Mahaffa & O'Rourke, props., 108 E. Main.
Potter, E. H., hackman, 118 N. Mill st., res. 315 W. Second st.
Probate Judge, J. S. Allen, 121 E. Court st.

Randall, Ira H., confectionery, 109 N. Mill, res. 207 N. Lincoln.
Register of Deeds, W. S. Hadley, register, 125 E. Court st.
Reid, J. H., tinner, res. 405 N. Lincoln ave.
Reist & Co., painters, 107 W. Second st.
Reist, John (Reist & Co., painters, 107 W. Second st.), res. 610 N. Main st.
Reynolds, E. D., res. 302 W. Main st.
Reynolds, Mrs. E. D., dressmaker, res. 302 W. Main st.
Rhoades, C. F., laborer, res. 605 N. Murphy st.
Rhoades, I. C., well driller, res. Pennsylvania House.
Richards, J. P., machinist, res. 301 E. South st.
Richards, W. T., res. 1100 E. Main st.
Ricks, R. W., shoemaker, res. 117 N. Independence ave.
Rider, George, agent, res. 1107 E. Main st.
Rider, J. M., res. 1107 E. Main st.
Robb, W. D., stone-mason, res. 618 E. Third st.
Robinson, J. W., live stock, res. 301 N. Chestnut st.
Rodda, Thos, jr., harness-maker, 202 S. Mill, res. 301 N. Chestnut.
Rodda, Thomas, sr., harness-maker, 202 S. Mill st., res. 406 Bell.
Rodgers, A. T., president Beloit Light and Water Co., proprietor Rodgers elevator, res. 304 N. Campbell ave.
Rodgers, T. C., grain buyer. res. 713 N. Campbell ave.
Rodgers, W. J., res. 413 E. Main st.
Rolfs, O., traveling salesman, res. Brunswick hotel.
Root, Charles C., printer, res. 316 Bell st.
Root, Charles L., laborer, res. 815 Asherville road.
Root, Edith, music teacher, res. 316 Bell st.
Root, H. C., representative Topeka *State Journal*, res. 316 Bell.

Root, R. H., carpet weaver, res. 815 Asherville road.
Rose, C. E., assistant principal high school, bds. 202 N. Hersey.
Ross, Howard, farmer, res. 701 N. Chestnut ave.
Rouen, John, laborer, res. 615 Clinton st.
Rouen, Mattie, dressmaker, res. 616 E. Court st.
Rouen, Theresa, dressmaker, res. 616 E. Court st.
Rowe, Phil G., res. 118 E. Main st.
Rowles, D. T. (Beloit Milling Co.), res. W. Eighth st.
Rowles, James, laborer, res. 113 E. South st.
Rowley, M. M., cashier Beloit State Bank, res. 117 N. Pine st.
Ruch, R., miller, res. 605 Clinton st.
Ruegsegger, W. J., clerk, res. 503 N. Lincoln ave.
Rummel, Al, baker, 115 E. Court st., res. 310 W. Main st.
Runft, John, res. 602 Walnut st.
Rush, E. C., wire-fence manufacturer, res. 414 W. Third st.
Rush, Mrs. Nathaniel, res. 414 W. Third st.

Sage, Prof. B. L., magnetic healer, res. 207 E. Court st.
Sage, Mrs. B. L., matron magnetic infirmary, 207 E. Court st.
Salley, F. J., sewing-machine repairs, 113 E. South st., res. 605 Brooklyn ave.
Sanders, D. E., laborer, res. 511 E. Fourth st.
Saunders, John, res. 407 N. Chestnut st.
Sayers, Clyde, clerk, res. 215 Bell st.
Sayers, Mrs. Lottie, res. 215 Bell st.
Schaeffer, T. E., laborer, res. 412 Bell st.
Schellin, C. W., stone-mason, res. 618 E. Third st.
Schroth, Henry, restaurant, 101 S. Mill st., res. 401 E. Main st.
Schroth, William, salesman, res. 117 W. Second st.
Scott, Mrs. E. S., res. 202 W. Fifth st.
Seager, A. Z., physician and surgeon, 111 E. Main st., res. Beloit township.
Search, Mrs. M. A., res. 118 N. Poplar st.
Sedgley, Mrs. D. E., boarding-house, res. 214 W. Third st.
Sedgley, R. I., clerk, res. 115 E. Court st.
Seright, M., livery barn, 201 Bell st., res. 114 N. Chestnut st.
Shackelford, W. D., dentist, 100 S. Mill st., res. 111 N. Lincoln.
Shane, Rev. L. H., pastor Presbyterian church, res. 206 S. Chestnut st.
Shaw, Benjamin, traveling salesman, res. 208 N. Campbell ave.
Shaw, C. E., laborer, res. 215 N. Mill st.

Rood, R. H., carpet weaver, res. 815 Market-ville road.
Ross, C. E., assistant principal high school, res. 322 N. Hanna.
Ross, Howard, farmer, res. 701 N. Chestnut ave.
Rouse, John, laborer, res. 610 Clinton st.
Rouse, Mattie, dressmaker, res. 310 E. Court st.
Rouse, Theresa, dressmaker, res. 310 E. Court st.
Rowe, Phil G., res. 115 E. Main st.
Rowe, D. T. (Model Milling Co.), res. W. Franklin st.
Rowles, James, laborer, res. 613 E. South st.
Rowley, M. M., cashier Model Stave Mfg. Co., res. 117 E. Hanna st.
Rudy, E., miller, res. 605 Clinton st.
Ruessenger, W. J., clerk, res. cor. N. Lincoln ave.
Rummel, M., baker, 115 E. Court st., res. 310 W. Hanna st.
Rurff, John, res. 902 Wabash st.
Rush, E. C., wire fence manufacturer, res. 111 W. Hanna st.
Rush, Mrs. Nathaniel, res. 111 N. Third st.

Sage, Paul R. L., magnetic healer, res. 507 E. Court st.
Sage, Mrs. R. L., mental magnetic healer, 507 E. Court st.
Salley, F. J., sewing-machine, res. 115 E. Canal st.
Saunders, D. E., laborer, res. 310 E. Canal st.
Saunders, John, res. 107 N. Chestnut st.
Sayers, Clyde, clerk, res. 710 Market st.
Sayers, Mrs. Lottie, res. 215 Market st.
Schaeffer, T. E., laborer, res. 112 Bell st.
Schelin, C. W., stone-mason, res. 104 E. Market st.
Schmidt, Henry, reclaimer, 101 S. Miller st., res. 101 E. Market st.
Schmidt, William, salesman, res. 111 E. Market st.
Scott, Mrs. E. S., res. 202 N. Pearl st.
Seager, A. N., physician and surgeon, 111 E. Market st.
Sebert, Oswald, [illegible]
Sennett, Mrs. M. A., res. 110 N. Pearl st.
Sedgley, Mrs. B. S., boarding-house, res. 207 N. Hanna st.
Sedgley, E. L., clerk, res. 115 E. Court st.
Seright, S., livery barn, 201 Bell st., res. 111 N. Chestnut st.
Shackelford, W. D., clerk, res. 103 S. Main st., res. 111 N. Lincoln st.
Shane, Rev. L. H., pastor Presbyterian church, res. 307 N. Chestnut st.
Shaby, Benjamin, traveling salesman, res. 203 N. Chapman st.
Shaw, C. E., laborer, res. 212 N. Mill st.

Shaw, Ed., hardware, 105 E. Main st., res. 301 N. Lincoln ave.
Shaw, H. B., laborer, res. 114 S. Pine st.
Shaw, Mrs. C. E., dressmaker, res. 215 N. Mill st.
Shearer, C., farmer, res. 611 E. Third st.
Sheldon, F. C., pres. Beloit Milling Co., res. 213 N. Campbell.
Shepard, Wm., drayman and liveryman, 107 S. Hersey ave., res. 409 S. Hersey ave.
Shepard, Mrs. Wm., dressmaker, res. 409 S. Hersey ave.
Sheriff's Office, Chas. Lambertz, sheriff, New York Store block.
Shivlar, P. W., res. 120 N. Hersey ave.
Shook, David, painter, 212 N. Mill st., res. 412 E. Main st.
Shook, J., horseman, res. 306 W. Main st.
Shook, Mrs. J., dressmaker, res. 306 W. Main st.
Shull, Chas., clerk, res. 401 E. Main st.
Shungle, Fred, assistant county treasurer, res. 601 E. Fifth st.
Shurtz, H. F., manager Armour Packing Co., 306 308 S. Mill st., res. 412 Bell st.
Shutt, C. E., principal high school, res. 202 N. Hersey ave.
Simpson, A. H., res. 515 N. Independence ave.
Simpson, Alice, bookkeeper, res. 515 N. Independence ave.
Simpson, Edna, clerk, res. 515 N. Lincoln ave.
Simpson, Helen, teacher, res. 515 N. Independence ave.
Simpson, Ira, restaurant, 117 E. South st.
Simpson, R. D., broom-maker, res. 427 Brooklyn ave.
Sipes, Daniel, section foreman, res. 415 E. South st.
Sloan, W. A., bowling alley, 114 E. Main st., res. 610 E. South.
Smith, Clarence, res. 509 N. Chestnut st.
Smith, A. D. (Beloit Hardware Co.), res. Brunswick hotel.
Smith, George, res. 210 S. Mill st.
Smith, Jas. A., stone-mason, res. 214 River st.
Smith, Mrs. Rosa, laundress, res. 210 Walnut st.
Smith, Mrs. H. D., laundress, res. 509 N. Chestnut st.
Smith, Nellie, school-teacher, res. 502 E. Court st.
Smith, William, res. 410 N. Lincoln ave.
Smith, W. P., stone-mason, res. 502 E. Court st.
Soper, Ernest, express agent, res. 403 Walnut st.
Soper, Frank, tailor (Soper & Hillman), res. 403 Walnut st.
Soper & Hillman, tailors, 111 N. Mill st.
Soper, J. F., justice of the peace, res. 403 Walnut st.
Sorgatz, Frank, clerk, res. N. Campbell ave., Beloit township.
Spain, Clifford, clerk, res. 214 W. Third st.

Spear, Mrs. H. E., nurse, res. 614 E. South st.
Speelman & Johnson, blacksmiths, 109 E. South st.
Speelman, L. L., drayman, res. 600 E. Elliott st.
Speelman, Mrs. Emma E., music teacher, res. 212 Walnut st.
Speelman, P. B. (Speelman & Johnson, blacksmiths, 109 E. South st.), res. 212 Walnut st.
Spelman, Daniel, teamster, res. 508 Brooklyn ave.
Spires, Mrs. Sarah, res. 114 N. Chestnut st.
Springs, Robert, stone-mason, res. 621 Clinton st.
Squier, J. E., bookkeeper, res. 303 N. Campbell ave.
Squier, Mrs. F. E., res. 303 N. Campbell ave.
Squire, H. D., veterinary surgeon, res. 117 W. Second st.
Squire, H. E., club-room, 111 E. Court st., res. 201 N. Mill st.
Squire, Kittie, teacher, res. 632 E. Court st.
Stack, John (Williams & Co., grocers), res. 317 S. Poplar st.
Stack, Mamie, dressmaker, res. 412 River st.
Stack, Thomas, stone-mason, res. 412 River st.
Standard Oil Company, Frank McGrath, agent, 306 E. Fourth.
Steck, Chas., laborer, res 501 Brooklyn ave.
Steele, R. C., res. 402 N. Poplar st.
Stiff, Mrs. S. M., res. 116 N. Hersey ave.
Suchland, Paul, clerk, res. Brunswick hotel.
Sweet, Rev. W. N., pastor Methodist church, res. 415 Walnut st.

Taylor, F. D., jeweler, res. 201 N. Chestnut st.
Taylor, Lucy, dressmaker, res. 201 N. Chestnut st.
Thierolf, H. A., clerk, res. 406 E. Court st.
Thomas, J. N., carpenter, res. 115 Walnut st.
Thompson, Annis N., farmer, res. 516 Brooklyn ave.
Thompson, J. T., real estate, res. 202 N. Murphy st.
Throop, Alex, tinner, res. 407 N. Chestnut st.
Tice, B. F., bookkeeper, res. 401 Walnut st.
Tice, J. E., lawyer, 108½ E. Court st., res. 1000 E. Main st.
Tice & Wilson, real estate, 108½ E. Court st.
Timmons, W. E., laborer, res. 1016 E. Main st.
Todd, Cora, cashier N. Y. Store, res. 307 N. Chestnut st.
Todd, Mrs. H. M., res. 307 N. Chestnut st,
Tonsing, Rev. Paul, pastor Lutheran church, res. 717 Bell st.
Torr, W. M., teamster, res. 618 Clinton st.
Tripp, Chas. F., traveling salesman, res. 312 N. Hersey ave.
Tripp, Richard, res. 710 Walnut st.

Spear, Mrs. M. E., rooms, res. 111 E. South st.
Speakman & Andrews, blacksmiths, 109 E. South st.
Speakman, E. L., dressmaker, res. 109 E. Gilham st.
Speakman, Mrs. Louisa L., music teacher, res. 212 Walnut st.
Speakman, M. B. (Speakman & Johnson), blacksmith, res. 109 E. South st., res. 212 Walnut st.
Spelman, Daniel, boarding, res. 206 Rosedale ave.
Spiers, Mrs. Sarah, res. 111 N. Chestnut st.
Spieser, Robert, plumbing, res. 625 Chestnut st.
Spigler, J. E., bookkeeper, res. 203 N. Campbell st.
Spigler, Mrs. E. E., res. 203 N. Campbell ave.
Spigler, H. D., notarial surgeon, res. 117 W. Strong st.
Squire, H. M., club room, 111 E. Court st., res. 204 E. Miller st.
Squire, Kittie, teacher, res. 612 E. Court st.
Stack, John (Williams & Co.), res. 317 S. Church st.
Stack, Minnie, dressmaker, res. 172 River st.
Stack, Thomas, plumbing, res. 11 Elm st.
Standard Oil Company, Evans, Mountsulgrad & Co., Lessees, Chas. Lane, laborer, res. 201 Rosedale ave.
Stark, Ida C., res. 102 N. Church st.
Stall, Mrs. S. M., res. 118 N. Church ave.
Stallard, Paul, clerk, res. Hannah's hotel.
Starr, Rev. W. N., pastor Christ Lutheran church, res. 11 Gilham st.

Taylor, R. D., jeweler, res. 201 N. Chestnut st.
Taylor, Lucy, dressmaker, res. 201 N. Chestnut st.
Tidwell, H. A., clerk, res. 108 E. Court st.
Thomas, A. N., carpenter, res. 145 W. Main st.
Thompson, Annie N., teacher, res. 118 E. Gilham st.
Thompson, J. T., real estate, res. 204 N. Church st.
Throop, Alex., tinner, res. 107 N. Chestnut st.
Tice, R. P., bookkeeper, res. 101 Walnut st.
Tice, J. E., lawyer, 108½ E. Court st., res. 109 E. Court st.
Tice & Wilson, real estate, 108½ E. Court st.
Timmons, W. E., laborer, res. 110 E. Main st.
Todd, Geo., cashier N. Y. store, res. 301 N. Chestnut st.
Todd, Mrs. H. M., res. 307 N. Chestnut st.
Tonning, Rev. Paul, pastor Lutheran church, res. 117 Ball st.
Tow, W. M., teamster, res. 618 Clinton st.
Tripp, Chas. F., traveling salesman, res. 112 N. Church st.
Tripp, Robert, res. 210 Walnut st.

Tron, J. W., stone-mason, res. 312 N. Chestnut st.
Tron, Will, clerk, res. 312 N. Chestnut st.

Vanamburg, H. H., res. 210 S. Mill st.
Van Hook, J. D., livery and feed barn, 200 E. Court st., res. Avenue House.
Van Hulen, J. J., traveling salesman, res. E. Eighth st., Beloit township.
Vanstrom, J., section-hand, res. 210 N. Chestnut st.
Vase, Jacob, res. 210 S. Mill st.
Vestal, David, laborer, res. 707 N. Chestnut st.
Vestal, John, teamster, res. 702 N. Chestnut st.

Wagner, W. J., clerk, res. Avenue House.
Wallace, G. W., implements, 209 S. Mill st., res. 305 N. Lincoln.
Wallace, Mrs. Elizabeth, res. 113 W. Fourth st.
Walls, George, carpenter, res. 210 N. Poplar st.
Wapler, Dona, dressmaker, res. 206 N. Murphy st.
Wapler, Louis, drug clerk, res. 206 N. Murphy st.
Wapler, Otto, upholsterer, res. 206 N. Murphy st.
Watson, R. H., res. 702 N. Lincoln ave.
Watson, Mrs. R. H., laundress, res. 702 N. Lincoln ave.
Watson, W. I., laborer, res. 702 N. Lincoln ave.
Watterson, William, laborer, res. 622 Clinton st.
Weaver, David, blacksmith, 214 N. Mill st., res. 706 N. Lincoln.
Webb, Obadiah, res. 608 E. South st.
Webber, C., res. 210 S. Mill st.
Weldin, A. A., stone-mason, res. 617 E. Second st.
Weldin, Samuel, liveryman, res. 601 E. South st.
Weldin, Mrs. Samuel, dressmaker, res. 601 E. South st.
Wertz., F. A., clerk, res. Avenue House.
Western Call, I. W. & J. S. Parks, publishers, 118 E. Court st.
Western Woodman and Royal Neighbor, Parks & Chubbic, publishers, 118 E. Court st.
Wetzel, Jacob, stone-mason, res. Pennsylvania House.
White, Glen, clerk, res. 214 W. Main st.
White, L., traveling salesman, res. 105 E. Third st.
White, L. W., painter, res. 114 W. Second st.
White, Mrs. Lucretia, res. 114 W. Second st.
Whiteaker, John S., farmer, res. 608 Elliott st.
Whitney, Frank, traveling salesman, res. 211 North Mill st.

Tyson, A. W., salesmanager, res. 312 N. Washington.
Tyson, Will, clerk, res. 312 N. Cleveland st.

Unemeyer, H. H., res. 210 S. Main st.
Van Hook, A. M., library, and Ind. bind. 200 E. Court.
Jerome Thomas
Van Huben, Mrs. A., traveling salesman, res. E. Berkshire, Leban
Jonnadip
Vanstone, A., section-hand, res. 210 N. Ft. Wayne st.
Vice, Jacob, res. 210½ N. Main st.
Vidal, David, laborer, res. 205 N. Cleveland.
Vidal, John, laborer, res. 205 N. Cleveland st.

Wagner, W. A., clerk, res. *Wayne Thomas*
Walters, C. W., implements, 101 S. Main st, res. *Wa*
Walters, Mrs. Elizabeth, res. 112 W. Fourth st
Walk, George, carpenter, res. 210 S. Depot st.
Ziegler, Jno., dressmaker, res. 318 S. Wayne st.
Ziegler, James, drug clerk, res. 318 S. Wayne st.
Ziegler, Otto, upholsterer, res. 320 N. Wayne st
Watson, R. H., res. 202 N. Fourth st.
Watson, Mrs. E. H., laundry, res. 202 N. Fourth st.
Watson, W. T., laborer, res. 202 N. Fourth st.
Waterson, William, laborer, res. 252 Cleveland st
Weaver, David, blacksmith, 214 N. Main st, res. *Jonnadip*, Lem
Webb, Columbia, res. 106 E. Second st.
Webber, C., res. 200 S. Main st.
Welsh, A. A., stone-mason, res. *Ind.* Cleveland st
Welsh, Samuel, livery man, res. 100 E. Second st
Welsh, Mrs. Samuel, dressmaker, res. 100 E. Second st
Weeks, F. A., clerk, res. *Wayne Thomas*
Weaver Cycle Co. L. W. & S. L. Cole, bicycles, 117 E. Court st
Weaver Bicycles and Supp. W. Wyatt, Pres., L. Cole, Sec. & Treas.
publishers, 118 E. Court st
Weed, Jacob, stone-mason, res. *Pennsylvania Hous*
White, Oliver, clerk, res. 211 N. Main st
White, L., traveling salesman, res. 105 E. Third st
White, E. W., painter, res. 111 W. Second st.
White, Mrs. Lucretia, res. 111 W. Second st.
Whitaker, John S., farmer, res. *Ohio Edition st*
Whitney, Frank, traveling salesman, res. 211 South Main st.

Whitney, M. W., res. 211 N. Mill st.
Whittington, J. A., livery and feed barn, 115-117 W. Main st., res. Brunswick hotel.
Whittley, Hugh, teamster, res. 628 E. Second st.
Widger, Wm., carpenter, 206 N. Mill st., res. 210 S. Independence ave.
Wilkes, Geo. H., proprietor Brunswick hotel, 201-203 E. Court.
Willey, Mrs. L., res. 315 Bell st.
Williams, A. T., gunsmith, 210 N. Mill st., res. Beloit township.
Williams, Chas., clerk, res. 103 E. South st.
Williams & Co., groceries, n. e. cor. Mill and South sts.
Williams, Frank (Williams & Co., grocers), res. 209 River st.
Williams, Mrs. Grace, res. 610 E. Fifth st.
Williams, Mrs. L. D., res. 103 E. South st.
Williamson, E. B., electrician, res. 402 River st.
Williamson, George, shoemaker, res. 402 River st.
Wilson, Con, clerk, res. 317 River st.
Wilson, Fannie, dressmaker, res. 508 E. Court st.
Wilson, Kate, bookkeeper, res. 400 N. Lincoln ave.
Wilson, M. F., section foreman, res. 508 E. Court st.
Wilson, Mrs. J. P., res. 400 N. Lincoln ave.
Wilson, N. L., county surveyor, res. 502 Walnut st.
Wilson, Ruby, printer, res. 400 N. Lincoln ave.
Wolf, Fred A., stone-cutter, res. 428 Brooklyn ave.
Wolf, Mrs. Mary, res. 428 Brooklyn ave.
Wolf, Will E., drayman, res. 428 Brooklyn ave.
Wolfkiel, Mrs. D., music teacher, res. 210 N. Hersey ave.
Wood, Benj., res. 213 N. Chestnut st.
Wood, Roy (Beloit Hardware Co., 100 S. Mill), res. 317 River.
Wooley, James, clerk, res. Brunswick hotel.
Wooster, C. C., carpenter, res. 200 S. Independence ave.
Wooster, O. O., City meat market, 106 N. Mill, res. 116 E. Court.
Wray, W. F., restaurant, 208 S. Mill st., res. 512 N. Campbell ave.

Young, I. D., lawyer, 106 E. Court st., res. Beloit township.
Young, Minnie, teacher, res. 608 Clinton st.
Young, Sadie, photographer, res. 405 E. Second st.
Young, Sena, milliner, res. 608 Clinton st.
Young, W. H., carpenter, res. 608 Clinton st.
Young, Y. Y., clerk, res. 202 W. Third st.
Young, Mrs. Y. Y., milliner, 112 E. Main st., res. 202 W. Third st.

HERMAN BAER.

The Farmers' Friends.

When you trade with us

it means a saving

equal to

$20 in every $100.

0-0-0-0-0-0-0

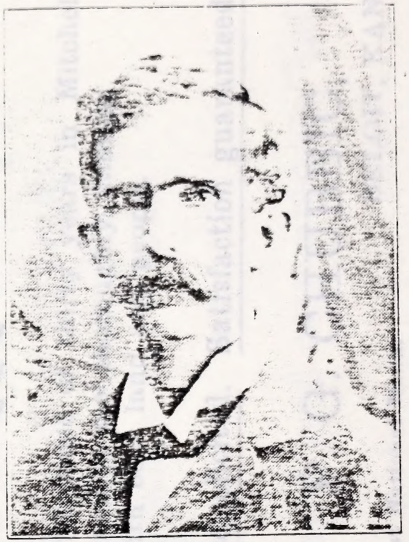

FRED. LUTZ.

The New York Store Mercantile Company.

SELLS EVERYTHING BUT HARDWARE.

P. G. CHUBBIC,

BUYS, SELLS AND RENTS

Property for Non-Residents.

A continuous residence of thirty years in Mitchell county makes me thoroughly familiar with both land and people.

Correspondence solicited. Satisfaction guaranteed.

P. G. CHUBBIC,

BELOIT, KAN.

REFERENCE: First National Bank.

P. G. CHUBBIC,

BUYS, SELLS AND RENTS

Property for Non-Residents.

A continuous residence of thirty years in Montana county makes me thoroughly familiar with both land and people.

Correspondence solicited. Satisfaction guaranteed.

P. G. CHUBBIC,

BELOIT, KAN.

REFERENCE: First National Bank.

J. J. ABERCROMBIE,

DEALER IN

Staple and Fancy Groceries.

Specialties: White Rose Gasoline and National Light Oil.
Chase & Sanborn's high-grade Teas and Coffees.

Hams, Breakfast Bacon, Dried Beef, Bologna,
Potted and Deviled Ham, Tongue
and Turkey.

Canned Meats of all kinds,
Canned Fish of all kinds,
Canned Goods of all kinds,
and of Best Qualities to be had.

Call and get our prices.

Mitchell County Directory.

Asherville Township.

Asherville Post-office.

Anderson, John
Baker, E. C.
Baker, H. F.
Baker, Sheldon
Basiure, George
Basiure, Howard
Borgen, Carl
Borgen, Otto
Borgen, Walter
Brown, C. P.
Brown, Frank
Brown, J. S.
Brown, P. H.
Bundy, Wm.
Carter, A.
Carter, Samuel
Chapel, Arthur
Chapel, M. S.
Charles, C. W.
Clannin, D. B.
Clannin, J. M.
Clannin, Ora
Clark, C. W.
Clark, Sam.
Coen, A. J.
Collins, John
Conklin, Geo.
Critchfield, John
Crouch, H.
Darrow, B. S.
Darrow, G. A.
Darrow, H. R.
Darrow, Jay

Asherville Post-office.

Darrow, Joy
Darrow, J. F.
Darrow, R.
Darrow, Sam
Denison, Wm.
Dickie, F. A.
Dunnigan, Ed.
Dunnigan, Fred
Dwyer, E. K.
Dwyer, H. V.
Everett, Wm.
Foote, A. O.
Foote, Roy
Gleason, J. B.
Good, W. L.
Goodwin, J. E.
Grau, J. N.
Grau, J. S.
Grecian, M.
Griffin, Elmer
Griffin, H. H.
Griffith, A.
Griffith, C.
Haines, L.
Hansen, C.
Henderson, Geo.
Henderson, H.
Hesser, F. P.
Howard, J. F.
Hoyer, M. A.
Hull, T. D.
Hunsaker, W.
Hutton, W. G.

G9M12

Asherville Township—continued.

Asherville Post-office.

Ingram, W. E.
Jensen, Neils
Kent, L.
Kinberling, Wm.
Kriete, H.
Lacoe, H. C.
Lange, F. G.
Lesley, F. A.
Loop, A.
Loop, Will
Marshall, M. L.
Mauk, H. A.
Mauk, James
Mauk, Titus
Miller, A. D.
Miller, F.
Miller, J. P.
Nichols, W. A.
Noell, A. N.
Nolan, H. M.
Olson, Oscar
Oakley, T. H.
Parrish, E.
Parrish, G. A.
Parrish, Roy
Peters, Mike
Post, C. D.
Prewitt, W. A.
Ramage, A.
Rehmert, W. H.
Rees, Witt
Reeves, A. J.
Reeves, Charles
Reeves, Frank
Reeves, G. B.
Reeves, Harry
Reeves, John
Reeves, S. G.
Reeves, T. H.

Asherville Post-office.

Reeves, Tom
Richards, Earl
Richards, W. C.
Richards, W. M.
Riley, E. S.
Riley, Frank
Roberts, Ed
Seymour, Geo.
Seymour, G. G.
Shadowen, R. W.
Shadowen, Will
Shull, A. W.
Shull, J. M.
Shull, T. R.
Shull, W. E.
Slack, C. C.
Smith, A. B.
Smith, C. L.
Smith, John
Smith, V. L.
Steere, Solon
Steere, S. R.
Vernon, W. E.
Wagner, Geo.
Wagner, J. C.
Walters, Bert
Whitmore, Budd
Wilkinson, I.
Williams, Tom

Beloit Post-office.

Axelson, F. O.
Brown, C. L.
Brown, P. G.
Bryan, W. A.
Bunney, Joe
Clark, W. C.
Crouch, Lorin
Daugherty, Jas.

Ashtabula Tuberculosis Society — continued

Ashtabula Post-office

Hussey, W. E.
Jackson, Nelle
Kent, E.
Kimberling, Wm.
Krebs, H.
Lacoe, H. C.
Lacey, E. G.
Lesley, E. A.
Loop, A.
Loop, Will
Marshall, M. L.
Mead, H. A.
Mead, James
Mead, Willis
Miller, A. H.
Miller, E.
Miller, E. P.
Moulton, W. A.
Nead, A. N.
Nixon, H. M.
Olson, Oliver
Owley, W. H.
Parsons, E.
Powell, G. A.
Powell, Roy
Powers, Milo
R. E. P. D.
Russell, W. A.
Simmons, A.
Stebner, W. H.
Stone, Will
Stover, A. L.
Stowe, Charles
Stowe, Frank
Stowe, G. B.
Stowe, Harry
Stowe, John
Stowe, S. C.
Stowe, T. H.

Ashtabula Association

Brown, Tom
Edwards, Ed
Edwards, W. C.
Freeman, W. M.
Haley, F. S.
Hill, A. S.
Holmes, Jim
Jackson, A. C.
Johnson, H. B.
Johnson, Will
Short, A. A.
Short, A. M.
Short, F. E.
Short, W. E.
Stout, E. A.
Smith, A. L.
Smith, C. L.
Smith, Jim
Smith, A. L.
Stowe, S. H.
Vanno, W. A.
Wagner, Jos.
Wilson, A. A.
Walker, Ben
Lammore, Sam
Williams, A.
Williams, Tom

Rural Association

Adams, C. C.
Brown, C. E.
Brown, E. C.
Brown, W. A.
Brown, Joe
Ford, W. C.
Gould, Jasper
Hazelwood, Joe

Asherville Township concluded.

Beloit Post-office.

Dixson, S. P.
Drummond, Ed.
Ennen, Geo.
Ennen, Henry
Farrow, C. W.
Harrington, A.
Harrington, E.
Heiderick, W. H.
Ingraham, H. M.
Kunz, N.
Lesley, Theo.
Lesley, Thos.
Mace, I. T.
Mace, J. G.
Matheis, John
Matheis, N.
McBride, J.
McBride, J. F.
McDaniels, J.
Mitchell, H. W.
Owen, H. A.
Pagett, P. H.
Quakenbush, John
Schandell, Barney
Schungel, Fred
Schungel, Will
Sheahon, M.
Slater, G, D.
Smith, A. D.
Smith, C. E.

Beloit Post-office.

Smith, M. A.
Smith, R. F.
Smith, R. L.
Smith, W. G.
Stilley, J. H.
Stilley, P. H.
Stockard, John
Stockard, W. R.
Tanquary, Harry
Tanquary, O. P.
Tanquary, W. B.
Williams, J. S.
Wilson, Webb

Scottsville Post-office.

Belden, F.
Crawford, Ed.
Green, H. M.
Lacoe, W. A.
Peterson, Peter
Senter, R. M.
Sloan, Columbus

Simpson Post-office.

Barnwell, J. M.
Barnwell, Roy
Pearson, Will
Robertson, Jas.
Smith, W. B.
Strawn, R. W.

Beloit Township.

Beloit Post-office.

Abbot, John
Adams, A. E.
Adamson, A. B.
Allison, Ed.
Asher, J. R.
Baird, Dean F.
Baker, Geo.
Baker, Geo. R.
Barnes, J. T.
Barnett, Wm.
Beard, Reuben
Bender, Joseph
Bergeman, H.
Berkey, Lewis
Bibler, B.
Bickle, Ira
Bickle, Wm.
Blood, W. E.
Blood, W. E.
Bockman, J.
Bogardus, M. B.
Bourne, F. W.
Bridges, Geo. O.
Bridges, Jos. L.
Brigham, J. H.
Brown, C. P.
Burkepile, H. S.
Burkepile, J.
Burkepile, J. B.
Burnham, J. M.
Burt, C. H.
Butler, Benj.
Calvert, N. J.
Calvert, R. H.
Carney, Joseph
Cassidy, Robert
Castle, D. H.

Beloit Post-office.

Cline, Brent
Cline, Geo.
Coggins, Geo.
Collet, Frank
Conger, I. F.
Conn, Hugh
Culp, C. S.
Daley, M. D.
Darling, Wm.
Deacon, Richard
Denman, E. G.
Dickson, A. H.
Dickson, L. D.
Dickson, Levi
Dickson, J. M.
Dickson, Thos.
Dickson, T. S.
Dixon, F. A.
Donahoo, A.
Donahoo, A. J.
Douglas, J. F.
Douglas, J. S.
Douglas, Wm.
Doyle, Henry
Drinkern, Frank
Drinkern, Wm. H.
Duff, James
Duskie, Lawrence
Duskie, M.
Eberly, John
Engel, Phillip
English, Aaron
Ennen, Geo.
Erinson, John
Erinson, John
Ewing, W. S.
Fenstermacher, W. E.

Beloit Township continued.

Beloit Post-office.

Childs, M. E.
Fenstermacher, Wm.
Finlaw, G.
Finlaw, Z. D.
Fisher, Jacob
Forbes, Frank
Fowler, E. E.
Fowler, James
Fremole, J. E.
Gabe, Ludolph
Gabe, W. H. F.
Geenen, A.
George, Delbert
Gering, Louis
Gifford, E. P.
Gifford, J. A.
Gilbert, A.
Gilfillan, N. H.
Gilland, J. R.
Gladow, Fred
Gladow, Frederick
Gladow, Henry
Gladow, Otto
Glauser, Fred
Grenman, S.
Grotz, J. M.
Grout, O. W.
Guard, C. H.
Hamilton, Charles
Hammon, H.
Hart, Henry
Harvey, C. E.
Harvey, J. P.
Haskins, J.
Hauser, J.
Hawes, O. A.
Heath, H. D.
Heidrick, Clem sr.
Heidrick, Clem jr.

Beloit Post-office.

Heidrick, Frank
Heiman, Henry
Hickam, J. C.
Hickman, Ulysses
Hicks, James
Hicks, Joseph
Hicks, J. W.
Hicks, Samuel
Hill, Joseph
Hillman, A. E.
Hillman, Chas.
Hodler, G.
Hodler, J. W.
Hoffman, J. W.
Hoffman, Carl
Hoffman, G.
Hoffman, John
Hoffman, R.
Holmes, H. M.
Holway, A. N.
Houghton, C. P.
Hunter, John A.
Hyde, James
Hyde, John
Hyde, Thos.
Hyde, W. C.
Hyman, A.
Jacobs, Harry
Johnson, H. C.
Johnston, J. B.
Jordan, Patrick
Karrle, Fred
Kincaid, F. B.
Kincaid, S. W.
Kinkade, J. A.
Kinkade, J. H.
Knapp, E. W.
Knaup, Henry
Koch, Dan

Dalkeith Town—continued.

Dalkeith Post-office.

Gibbs, M. E.
Gensicommander, Wm.
Gibbon, G.
Gibbon, W. D.
Gibbs, Jacob
Gordon, Frank
Gowlie, R. E.
Gowlie, James
Graham, A. E.
Gale, Ludolph
Gibbs, W. H. E.
Gaugain, A.
George, Dallas
Gerling, Louis
Gibbard, E. P.
Gibbard, E. A.
Gilbert, A.
Gillilan, N. D.
Gilbert, A. R.
Gladow, Fred
Gladow, Frederick
Gladow, Henry
Gladow, Otto
Gibson, Fred
Greenung, S.
Gray, J. M.
Grant, O. W.
Grant, G. H.
Hamilton, Charles
Hamilton, R.
Hay, Henry
Harvey, G. E.
Harvey, A. P.
Hastings, J.
Hanser, J.
Hayes, O. A.
Heath, H. D.
Heddick, Cyrus
Hyndrick, Cyrus jr.

Dalkeith Post-office.

Hendrick, Peter
Hennan, Henry
Hedman, J. C.
Hilkman, J. C.
Hilke, James
Hilke, Jacob
Hilke, A. W.
Hicks, Samuel
Hill, Joseph
Hilliam, A. F.
Hillman, Chas.
Hadley, C.
Hedlin, A. H.
Hedman, J. H.
Hedman, Cas.
Hedman, C.
Hedman, A. m
Hedman, E.
Hedges, H. M.
Hedges, J. A.
Hampton, C. E.
Hilton, John A.
Hyde, Chas.
Hyde, John
Hyde, Hiro
Hyde, W. C.
Hymm, J.
Jacobs, Dave
Johnson, H. C.
Johnston, J. C.
Jordan, Fred
Keane, Fred
Kinsel, E. E.
Kinvald, C. H.
Kindale, A. J.
Kindale, J. H.
Kemp, E. W.
Kemp, Henry
Keel, Dan

Beloit Township—continued.

Beloit Post-office.

Lawn, Chauncy
Lawn, John
Leonard, A. L.
Longworth, H. F., jr.
Longworth, H. F., sr.
Loy, Geo.
Macdonald, John
Mackie, E. M.
Malone, J. N.
Marsh, A. B.
Martin, W. A.
McKeeman, J. C.
McMillan, A. P.
McPeek, Chester
McPeek, Simon
Mears, E. C.
Menges, Samuel
Miller, C. G.
Miller, D. M.
Miller, Will
Miller, Wm.
Morgan, Dozier F.
Morgan, D. T.
Murdick, O. E.
Nelson, Henderson
Osborne, J. W.
Owens, F. H.
Owens, J. C.
Pagett, A. C.
Peden, W. S.
Perdue, Wm. C.
Porter, D. M.
Randall, T. R.
Rankin, E. C.
Rankin, Wm. C.
Reader, A.
Richards, J. B.
Ritter, J. F.
Ritter, Samuel B.

Beloit Post-office.

Roesing, Barney
Roesing, Frank
Roesing, Wm.
Rose, Sherman
Rowe, Frank
Rowe, W. A.
Rowe, Wm. S.
Rowe, Colby
Rowles, D. T.
Ruegsegger, William
Schmidt, F. C.
Schmidt, Geo.
Schmidt, G. F.
Scheermann, F.
Seager, A. L.
Seaman, D. A.
Seaman, D. F.
Seaman, D. S.
Seaman, R.
Shaw, Allen M.
Sheetz, A. F.
Sherrard, James H.
Sherrard, Will
Simpson, Arthur
Simpson, C. G.
Simpson, Frank
Sloan, S. P.
Smith, J. A.
Smith, Will
Smythe, Thos., sr.
Smythe, Thos., jr.
Smythe, Will
Sorgatz, F. F.
Spannen, Jos.
Spencer, E. M.
Spellman, John
Spellman, P. D.
Spotz, Fred
Springer, Carl

Bedford Township—continued.

Bedford Post-office.

Lawn, Clemency
Lawn, John
Leonard, A. L.
Longworth, M. P., jr.
Longworth, H. P., sr.
Loy, Thos.
Mentzinski, John
Mosier, E. M.
Malone, J. N.
Marsh, A. R.
Martin, W. A.
McGeemann, J. C.
McMillen, A. E.
McPeak, Christopher
McPeak, Simon
Morse, E. G.
Moore, Samuel
Miller, C. C.
Miller, D. M.
Miller, Will
Miller, Wm.
Morgan, Doctor E.
Morgan, D. T.
Murdick, C. E.
Nelson, Henderson
Osborne, J. W.
Owens, E. H.
Owens, S. C.
Page, A. C.
Parson, W. S.
Perdue, Wm. C.
Porter, D. M.
Randell, T. R.
Rankin, E. G.
Rankin, Wm. C.
Reader, A.
Richards, J. B.
Riffe, J. F.
Riffe, Samuel R.

Bedford Post-office.

Rowling, Henry
Rowling, Frank
Rowling, Wm.
Ross, Simon
Ross, Frank
Rose, N. A.
Ross, Wm. S.
Rose, Cully
Rowan, D. T.
Rosecrans, William
Schell, P. C.
Schmidt, C.
Schmidt, C. F.
Schoonmaker, A.
Scott, A. L.
Scamon, D. J.
Scamon, D. F.
Scamon, D. S.
Scamon, R.
Shue, Allen M.
Shue, A. L.
Shepherd, Jerome H.
Shepard, Will
Shipman, Allen
Simpson, C. H.
Simpson, Frank
Sloan, S. R.
Smith, A.
Smith, Will
Smythe, Thos., sr.
Smythe, Thos., jr.
Smythe, Will
Sodgers, E. L.
Spencer, Joe
Spencer, E. M.
Spellman, John
Spellman, E. C.
Stock, Fred
Springer, Chas.

Beloit Township concluded.

Beloit Post-office.

Stover, Benard
Swenson, S. P.
Taylor, Elmer
Taylor, J. M.
Tenk, Barnard
Thomas, Moses
Thomas, N. F.
Thompson, Matt.
Timbers, Geo.
Tolley, W. B.
Treaster, W. H.
Treaster, W. R.
Tripp, R. D.
Trivett, J. D.
Tweed, William
Van Hulen, J. J.
Von Derheide, J. H.
Walker, R. R.
Walker, Sherman
Walker, Wm. H.
Ward, Lewis
Wemble, Chas.
Wemble, Chas., jr.
Wemble, Joseph

Beloit Post-office.

Wessel, Benj.
White, Frank
White, L. F.
White, N. H.
Whitehurst, Samuel
Wichman, J.
Williams, A. T.
Williams, B. F.
Williams, C. E.
Williams, J. E.
Williams, J. H.
Williams, T. C.
Williams, W. A.
Wilms, Matt.
Wilson, A. P.
Wilson, G. H.
Wood, Frank
Wood, W. B.
Wray, C. W.
Wrench, Davis
Wrench, Henry
Wrench, T. C.
York, E. J.
Young, I. D.

Bloomfield Township.

Beloit Post-office.

Allen, C. C.
Baldwin, Chas.
Baldwin, T. M.
Bassford, Preston
Bayly, Elgin
Bell, C. H.
Bozzell, Dell
Braddy, W. A.
Briney, A. J.
Broadbent, Hershel

Beloit Post-office.

Broadbent, J. F.
Broadbent, R.
Broadbent, T. A.
Brown, Godfrey
Bunker, Bruce
Bunker, Dell
Burkhart, I. G.
Burkhead, M. S.
Carter, Joseph
Creager, F. A.

Baker Township—concluded.

Baker Post-office.	Baker Post-office.
Shaver, Daniel	Williams, Isaac
Swanson, S. L.	Willis, Daniel
Taylor, Elmer	Willis, L. F.
Taylor, A. M.	Willis, N. H.
Teal, Edward	Whitehead, Samuel
Thomas, Moses	Weber, A.
Thomas, N. E.	Williams, L.
Thompson, Alan.	Williams, E. G.
Tubes, Geo.	Williams, C.
Tolley, W. H.	Williams, J. S.
Traster, W. H.	Williams, E. H.
Traster, W. R.	Williams, C. C.
Tripp, M. D.	Williams, W.
Trivat, L. D.	Wiles, John
Turral, William	Wilson, A. F.
Van Huben, A. A.	Wilson, C. H.
Van Dorfield, J. H.	Wood, Frank
Walter, R. R.	Wood, W. B.
Walter, Solomon	Wan, C. W.
Walter, Wm. H.	Wood, Jesse
Ward, Louis	Wood, Henry
Wamble, Chas.	Wood, T. C.
Wamble, Chas., Jr.	York, E. J.
Wamble, Joseph	Young, L. D.

Bloomfield Town-ship.

Bloom Post-office.	Bloom Post-office.
Allen, G. C.	Bloomfield, A. P.
Baldwin, Chas.	Bloomfield, R.
Baldwin, N. M.	Bloomfield, T. J.
Bassford, Preston	Brown, Dallas
Beely, Elgin	Bailey, Hiram
Bell, A. H.	Bailey, Jacob
Bassett, Joel	Bailey, L. H.
Brady, W. A.	Bailey, Chas.
Bailey, A.	Carter, Joseph
Bloomfield, Harvey	Carter, F. A.

Bloomfield Township—continued.

Beloit Post-office.

Creitz, Ben
Creitz, C. F.
Creitz, E. C.
Creitz, G. E.
Creitz, J. T.
Creitz, Wm. H.
Crowell, Fred
Cotter, John
Cox, Ben
Curtis, F.
Dodd, Corwin
Duncan, T. J.
Dunlap, J. B.
Elder, Chas.
Elder, D.
Emmet, Will, jr.
Emmott, John
Emmott, William
Fansler, A. K.
Fansler, A. M.
Funk, G. M.
Gladow, Ernest
Gray, C. H.
Halowell, G. H.
Harrel, Geo.
Harrel, S. M.
Harris, A. C.
Henderson, Thos.
Hewett, Chas.
Hiner, Frank
Hiner, Halie
Hiner, J. C.
Homan, Joseph
Hoy, Geo.
Hyde, P.
Hyde, T. M.
Koch, Geo.
Lewis, G. S.
Lowder, David

Beloit Post-office.

Lowry, C. B.
McBeth, D. R.
McBeth, John
McMillan, D. W.
McMillan, F. A.
McMillan, Frank B.
McMillan, Joseph
Meffart, Adam
Metz, Godfrey
Metz, F. C.
Miller, R. B.
Pierce, J. L.
Platte, J. E.
Platte, J. L.
Record, Wm.
Records, T. E.
Rhoades, Geo. S.
Rhoades, Jacie
Richardson, W. M.
Ross, L. N.
Scholton, Arthur
Smith, Frank
Thompson, Geo.
Underhill, Charles
Underhill, Isaac
Underhill, J. L.
Underhill, Walter
Vestal, W. F.
Vestal, W. R.
Wilcox, F. D.
Williams, Bunn
Williams, Fred
Williams, T. A.
Williams, Thos.
Wright, Peter
Wolverton, H. C.
Wolverton, Hiram
Zachary, W. C.

Bloomfield Township—continued.

Rural Postmasters.

Crosby, Ben.
Crosby, C. M.
Crosby, E. G.
Crosby, G. E.
Crosby, J. T.
Crosby, Wm. H.
Cummell, Fred
Cutler, John
Cox, Ben
Curtis, E.
Dodd, Joseph
Duncan, T. J.
Dunlap, J. B.
Eaton, Chas.
Eaton, D.
Emmons, Wm. R.
Emmons, John
Emmons, William
Fowler, J. A.
Fowler, A. H.
Funk, G. M.
Gaskin, Henry
Gage, C. H.
Hubbell, G. H.
Harrel, Chas.
Harrel, S. M.
Harris, L. C.
Hough-son, Thos.
Hewson, Chas.
Hines, Frank
Hines, Hebie
Hines, J. C.
Hunnin, John
Irby, Geo.
Hyde, F.
Hyde, T. M.
Israh, G.
Lewis, G. S.
Lawyer, David

Rural Postmasters.

Lewis, R.
Lightfoot, E. K.
Lightfoot, John
Lightfoot, F. H.
Lightfoot, F. J.
Lightfoot, J.
Lightfoot, Jos.
Lightfoot, Chas.
Lightfoot, Thos.
Lightfoot, Wm.
Lightfoot, Robert
Lightfoot, E. E.
Pierce, J. J.
Hume, J. E.
Hume, J. E.
McGee, J. E.
Bennet, Wm.
Bennet, T. H.
Blackwelder, Geo.
Bennet, John
Hughes, W. H.
Hughes, A.
Sandborn, Arthur
Smith, Frank
Thompson, Geo.
Cobb, Chas.
Lightfoot, Isaac
Lightfoot, J. L.
Lightfoot, Wm.
Lewis, R. F.
Lewis, J.
Hewes, F. H.
Williams, Ben.
Williams, Fred
Williams, E. L.
Williams, Thos.
Wright, Peter
Wolverton, H. C.
Wolverton, Hiram
Newberry, W. C.

Bloomfield Township—concluded.

Walnut Grove Post-office.

Abeling, Alfred
Bailey, O.
Bassford, M. C.
Bennett, John
Booker, E. E.
Briney, W. R.
Childers, M.
Childers, Wm.
Creitz, O. C.
Evans, Austin
Faulkner, Chas.
Fondobel, Chas.
Funk, Adam
Funk, Grant
Gentry, John
Henry, W. P.
Keller, R. W.
Lary, Frank
Logan, T. L.
Lowe, J. R.
Miller, John
Noah, A. E.
Noah, Grant
Noah, J. M.
Noah, Mark

Walnut Grove Post-office.

Pittaway, F. L.
Ryan, J. W.
Scoggan, C. O. D.
Scoggan, Y. A.
Smith, Homer
Smith, S. M.
Smith, Walter
Sterling, Martin
Thompson, Frank
Troutman, J. W.
Wallis, LeRoy

Sunflower Post-office.

Cooke, A. L.
Cooke, F. P.
Flowers, G. S.
Helmick, J. C.
Hewett, Wm.
Nelson, James
Sporleder, A. J.
Sporleder, W. C.
Summers, J. H.

Asherville Post-office.

Hickman, John

Blue Hill Township.

Victor Post-office.

Alwert, C.
Babbitt, S.
Babbitt, Wm.
Beeler, A.
Brodie, J. M.
Brodie, Walter
Brodie, Wm.
Buenning, A. F.
Buenning, A. W.

Victor Post-office.

Buening, Ed.
Buening, H. J.
Buening, H. W.
Chritton, A.
Chritton, W. F.
Diers, A. C.
Diers, Adolph
Diers, Paul
Duckley, William

Bloomfield Township—concluded.

Name of Corp. Assessors.	Name of Corp. Assessors.
Mahlmann, Alfred	Pitney, F. L.
Bailey, O.	Ryan, A. B.
Bassford, M. C.	Sagman, C. C. H.
Bennett, John	Sagman, F. J.
Booker, E. R.	Smith, Henry
Briney, W. R.	Smith, S. R.
Chambers, M.	Smith, Walter
Chambers, Wm.	Starling, Alvin
Cooke, C. C.	Thompson, Lewis
Evans, Austin	Thompson, A. A.
Faulkner, Chas.	Wallis, Lefley
Goodchild, Chas.	
Funk, Allan	Surveyors Assessors.
Funk, Grant	Cooke, A. L.
Gentry, John	Cooke, E. R.
Henry, W. E.	Haines, H. S.
Keller, R. W.	Hatfield, J. S.
Lang, Frank	Hewes, John
Logan, T. D.	Schenck, Jno.
Lowe, J. E.	Speedler, S. J.
Miller, John	Speedler, J. C.
Noll, A. E.	Swinney, J. H.
Noll, Grant	
Noll, J. M.	Lawyers Assessors.
Noll, Mark	Hedman, Alex.

Blue Hill Township.

Name of Assessors.	Name of Assessors.
Alwert, C.	Dunning, R.
Babbitt, S.	Dunning, D. J.
Babbitt, Wm.	Dunning, D. W.
Boden, A.	Eastman, J.
Brady, J. M.	Gaston, W. T.
Brady, Walter	Hess, A. C.
Brady, Wm.	Hess, Adolph
Dunning, A. E.	Hess, Paul
Dunning, A. W.	Dunlap, William

Blue Hill Township—concluded.

Victor Post-office.

Elland.
Farrand, C. S.
Farrand, D. T.
Farrand, J. W.
Groth, H. E.
Guptail, G. F.
Horning, C. G.
Horning, Geo.
Kadel, George
Kimerer, Charles
Kimerer, Harry
Kimerer, W. S.
Lowe, J. E.
Martin, I.
Miller, Robert
Peace, Wm.
Porter, John
Preeo, J. F.
Range, A.
Roderic, Geo.
Schneider, F.
Seehafer, Fred
Sick, Carl
Swinton, Geo.
Swinton, Geo. E.
Swinton, Nelson
Swinton, Walter
Swinton, William
Tolbert, A.
VanAmburg, G.
VanAmburg, Milton
VanAmburg, W.
Wagner, Fred
Wagner, Henry
Wick, H. J.
Zwink, M. G.

Buel Post-office.

Farrar, L. J.
Farrar, M. J.
Farrar, M. J., jr.

Yorktown Post-office.

Alley, S.
Alsleben, F.
Alsleben, F. W.
Butterfield, J. A.
Deiter, L.
Hayse, N.
Heller, A.
Heller, Geo.
Heller, O.
Herr, H.
Long, Wm.
Patterson, Geo.
Patterson, John
Porter, Francis
Porter, Jackson
Porter, Jared
Schneider, B. J.
Schneider, Paul
Waddell, J. F.
Waddell, Joseph

Blue Hill Post-office.

Bishop, W. G.
Brown, M.
Burger, W.
Chapman, F. D.
Copeland, P.
Diers, Wm.
Forman, Wm.
Hamilton, Henry
McGee, M. F.
McGee, Thomas
Officer, S. O.
Ramsay, D. M.
Ramsay, W. F.
Reitch, F.
Rhodes, J. A.
Shull, James
Zigler, J. L.
Zigler, John
Zigler, S. B.

Carr Creek Township.

Cawker City Post-office.

Barger, Wm.
Beden, J. A.
Bollman, Frank
Bollman, J. H.
Breitweiser, G.
Brock, A. F.
Bryan, Ellis
Bryan, J. S.
Bullard, A. H.
Burden, A. J.
Carner, T. J.
Chapman, A. S.
Clausen, A. F.
Clausen, C. M.
Clausen, F. C.
Clausen, N.
Clausen, W.
Conaway, Geo.
Coon, A.
Coon, G. F.
DePoy, Joe H.
DePoy, S.
Doran, J. B.
Feyen, John
Gengler, M.
Gengler, Mike
Gengler, Peter
German, C. A.
Ginwich, Wm.
Green, C. W.
Greider, C. E.
Hart, G. F.
Hart, I. B.
Hart, Melborn
Harnish, D. B.
Hazeltine, J. A.
Hazeltine, J. H.

Cawker City Post-office.

Haun, George
Haun, J. B.
Hendricks, C. H.
Hewett, A. H.
Hewett, A. L.
Hewett, C. E.
Hoban, Stephen
Hull, Ed.
Hutchinson, C. E.
Jasper, Herman
Judson, Harlan
Kyle, J. H.
Kyle, H. C.
Lutz, Frank
Lutz, J. A.
May, Geo. W.
McCoy, C. T.
McGregor,
McKenny, Earl
Meall, David
Meall, Dewar
Meall, Geo.
Mersch, M.
Mersch, Mahier
Nenquist, H. C.
Nenquist, J. A.
Norton, D. W.
Norton, K. L.
Norton, R. H.
Oliver, H. G.
Oliver, Hugh
Pirott, P. A.
Rapalee, Miles
Rich, A. C.
Rickabaugh, W. J.
Rouse, W. V.
Schwarg, A.

Cater Creek Township

Cemetery (Old Post-office)	Cemetery (Present Post-office)
Barger, Wm.	Blum, George
Biehn, J. A.	Blum, J. H.
Bollmann, Frank	Bradbrick, T. H.
Bollmann, J. H.	Brown, A. H.
Bretthauer, G.	Brown, A. L.
Brink, A. E.	Burr, E. E.
Bryan, Ellis	Burr, G.
Bryan, J. S.	Burton Stephen
Bullard, A. H.	Bull, Geo.
Burden, A. J.	Burdine, C. C.
Carter, T. J.	Carper, Dennis
Chapman, A.	Carlson, Hans
Clausen, A. R.	Kyle, J. H.
Clausen, C. M.	Kyle, H. C.
Clausen, E. C.	Lake, Frank
Clausen, K.	Lane, A. L.
Clausen, W.	Mag, Geo. H.
Conway, Geo.	McCoy, C. C.
Cox, A.	Mills, Jos.
Cox, G. F.	McKown, Geo.
DeCoy, Joe H.	Moell, Dora M.
DeCoy, S.	Moell, Elmer
Dunn, J. B.	Moell, Geo.
Dyer, John	Moell, J.
Gaugler, H.	Moore, Mrs.
Gaugler, Mike	Sampson, H.
Gaugler, Peter	Smith, J. A.
Gaunen, C. A.	Sorne, H. A.
Gunnell, Wm.	Sutton, K.
Gunn, C. W.	Sutton, H.
Gunn, E. B.	Oliver, H. D.
Hart, G. F.	Oliver, Hugh
Hart, I. B.	Pratt, F. J.
Hart, Malcom	Hughes, Mike
Hurnish, D. B.	Hill, A. C.
Hazeltine, J. A.	Hendrangle, W. A.
Hazeltine, J. H.	Rowe, W. T.
	Schwing, J.

Carr Creek Township—concluded.

Cawker City Post-office.

Schwinden, J.
Schwinden, Wm.
Shaffer, Amos
Shearer, Frank
Simpson, Walter
Smith, Geo.
Smith, V. A.
Stroh, John
Tarbot, A.
Thomas, J. W.
Thornburg, W. S.
Thull, Nick
Tobin, Henry
Tyler, A. A.
Walters, B.
Walters, C. H.
Walters, H. N.
Wells, A. H.
White, F. S.
Winkel, John
Wood, Basil

Beloit Post-office.

Barger, C. E.

Glen Elder Post-office.

Megli, David
Megli, Wm.
Woolman, John

Tipton Post-office.

Carl, Nick
Gasper, J. P.
Koster, John
Merty, M.
Merty, P.
Reneka, H.
Richter, A.
Robinson, G.
Smith, Wm.
Tack, Herman

Cawker City.

Ahrich, L. L.
Banks, Albert
Barrett, Henry
Bennett, C. A.
Bowen, J. C.
Bowan, T.
Bradbury, W. H.
Branch, V. H.
Briggs, A.
Buell, L. L.
Buist, Alex.
Buist, Geo.
Burgdorff, H.
Carlton, H. A.
Cavanaugh, Rev.
Chase, Ashley
Chase, Edward
Churchill, C. A.
Churchill, N. P.
Coleman, C. E.
Collins, T. R.
Cragin, C. H.
Cranshaw, J. R.
Cronk, G. E.
Cribs, Wm.
Davis, J. W.
Daugherty, James
Denend, John

Cane Creek Township—continued.

Cranberry (Mp Post-office).

Schwindler, A.
Schwindler, Wm.
Shaffer, John.
Shearer, Frank.
Shipman, Walter.
Smith, Geo.
Smith, T. M.
Stark, John.
Taylor, M. J.
Thomas, A. H.
Thornburg, W. S.
Tuell, Jack.
Tuhin, Henry.
Tyler, A. J.
Walters, R.
Watts, C. H.
Watts, H. F.
Wills, A. H.
Wills, E. S.
Wood, John.
Wood, Lindy.

Ivon Post-office.

Biggs, C. E.

Ivon (Mp Post-office).

Bigh, Doug.
Mott, Wm.
W. Jones, J. L.

Ivon (Mp Post-office).

Ford, Jack.
Gamphell, C.
Hart, John.
Jones, W.
Mott, G.
Roberts, H.
Robbins, J.
Robinson, H.
Sayre, W.
Stark, Harrison.

Canton City.

Black, E. L.
Bucks, Ethan.
Burgett, Henry.
Bennett, C. A.
Brown, Alex.
Brown, T.
Bradbury, W. H.
Brandt, J. H.
Briggs, A.
Buell, L. E.
Burly, Alex.
Burly, Geo.
Burghart, H.
Carlton, H. A.
Carlton, Jonathan.
Carlton, Jos.
Carlton, Lyman.
Carlton, Sylv.
Carlton, Thos.
Carlton, Wm.
Cole, Geo. W.
Collins, T. H.
Collins, C. C.
Cambell, J. H.
Case, H. E.
Cobb, Wm.
Davis, J. H.
Dunghart, Jonas.
Dennel, John.

Cawker City continued.

Dobbs, Frank
Dobbs, Geo.
Domino, John
Dort, Theo.
Drecher, Jack
Duerson, Arthur
Elliott, Geo.
Emery, J. H.
Endicott, H. E.
Everson, D. C.
Farnham, R. T.
Feering, Frank
Ferris, Geo.
Flicker, Frank
Foster, A. J.
Garrett, E. O.
Garrett, F. E.
Garrett, Frank
Gorham, F. L.
Gray, Geo.
Green, A. F.
Grosch, Carl
Hagadorn, A. L.
Hall, L. J.
Harberger, M.
Harlung, Henry
Harper, James
Harrison, C. H.
Hendricks, C. D.
Hewett, C. L.
Higgins, J. W.
Higley, C. M.
Higley, F. H.
Hill, S. A.
Hill, Thos.
Hill, Wm.
Hoban, L. F.
Hoverman, Daniel
Huckle, Wm.
Hudkins, E. J.
Hudkins, G. L.
Hudkins, Sidney
Hutchinson, Chas.
Hutchinson, H.
Hutton, A. M.
Hyatt, Fred
Jackson, A. W.
Jackson, B. R.
Jenkins, James
Jennings, Clint
Jennings, W.
Johnson, J. C.
Johnston, C.
Johnston, Frank
Johnston, J. S.
Jones, Chas.
Kelley, John
Kelley, Thos.
Kennedy, Ed
Kent, Theo.
King, Geo.
King, J. H.
Klinkenberg, C.
Klinkenberg, P. H.
Larabee, F. L.
Larken, J. H.
Liebenstien, Sigmund
Logan, H.
Lutz, G. G.
Margrater, Jake
Mason, E. G.
Mayer, H. B.
McClenahun, R.
McClun, Isaac
McClun, J. G.
McClure, R.
McKinley, G. R.
McNeal, Alex.
Meibergen, M.
Meyers, Wesley

Canton City—continued.

Dobbs, Frank.
Dobbs, Geo.
Downing, John
Earl, Thos.
Fassler, Jack
Duncan, Arthur
Elliott, Geo.
Emery, E. H.
Emlisott, H. M.
Everson, E. C.
Fishburn, R. T.
Fowler, Frank
Fowler, Geo.
Fisher, Frank
Fisher, A. A.
Garrett, E. O.
Garrett, E. A.
Garrett, Frank
Graham, E. L.
Gray, Geo.
Green, A. E.
Grosek, Carl
Hagadorn, A. L.
Hall, L. A.
Harbergen, M.
Harding, Henry
Harper, James
Harrison, C. H.
Hardinbrook, C. H.
Howell, C. E.
Higgins, A. H.
Higby, C. M.
Higby, E. H.
Hill, S. A.
Hill, Thos.
Hill, Wm.
Hodgin, E. F.
Horsman, David
Huckle, Wm.
Hughlins, E. A.

Hubbs, Jas.
Hubbs, Sam.
Hubbinson, C. C.
Hubbinson, H.
Horton, A. W.
Hyatt, Fred.
Jackson, J. H.
Jackson, E. L.
Jenkins, Jas.
Johnson, Geo.
Johnson, H.
Johnson, A. C.
Johnson, C.
Johnston, Frank
Jennings, L.
Jones, C.
Kirby, John
Kirk, W. S.
Kirk, Thos.
Kennedy, L.
Kent, Tilg.
King, Geo.
King, A. H.
Kinkaseng, L.
Kinkade, J. H.
Lambie, F. E.
Larkin, E. H.
Lockwood, Chas. and
Logan, H.
Lane, G. C.
Morgan, John
Mace, A. J.
Moore, H. H.
McCollum, D.
McCann, L.
McCann, A. C.
McCann, H.
McKinley, E. H.
McNeal, Geo.
Mullenger, H.
Morris, Harley

Cawker City continued.

Mitchem, Sherm.
Mitchem,
Mitchell, Edgar
Mitchell, E. S.
Mitchell, J. F.
Monahun, J. H.
Montroy, Geo.
Morias, Leon
Morrison, S. H.
Neal, Claud
Neal, Henry
Newton, G. W.
Noon, A. L.
Noon, James
Norris, L. O.
Norton, A. H.
Norton, O. W.
Oliver, W. R.
Orchard, Thos.
Pagett, P. D.
Parks, N. W.
Parks, S. S.
Pearson, W. P.
Peer, Albert
Peer, Emil
Perrine, R. M.
Potter, S. W.
Pressey, C. F.
Ramus, Wm.
Reed, Samuel
Rich, J. J.
Robinson, A. W.
Rodgers, S. A.
Rollins, W. A.
Rollow, A. J.
Rook, H.
Rose, Clyde
Rose, G. R.
Rosenlief, Chas.
Roth, Quinn
Royse, Len
Royse, W. M.
Sanders, E. A.
Sanders, W. F.
Saunders, N. J.
Scow, Jesse
Searl, Harry
Sells, Carl
Shindoll, A.
Skinner, A. L.
Skinner, Ed.
Skinner, H. L.
Skinner, Isaac
Skinner, William
Smith, A. W.
Smith, C. A.
Smith, M. A.
Smith, Ulysses
Snow, J. F.
Snow, N. R.
Snyder, R. W.
Soules, James
Sowell, Ira
Sowell, T. B.
Spiers, J. O.
Stockdick, P. H.
Sutton, E. L.
Sutton, F. M.
Sutton, John
Tamm, L. W.
Taylor, Hiram
Thayer, N. T.
Thorp, D. M.
Till, John
Tolliver, W. M.
Townsend, Chas.
Townsend, D. B.
Travis, C. M.
Tucker, Elmer
Tucker, H. L.

Cawker City concluded.

Tucker, John
Tucker, L. S.
Tuthill, Geo.
Tuthill, Robert
Tyrell, G. R.
Urmson, W. H.
Van Tilborg, C. H.
Wales, A.
Walling, D. P.
Weatherhead, A.
Whitney, W. C.
Witham, B. S.
Wolbert, G. G.
Wolbert, G. G., jr.
Wood, W. H.
Woodbury, H. B.
Wright, A. H.
Wymant, Rev. W. C.
Yelle, S. H.

Cawker Township.

Cawker City Post-office.

Alexander, A.
Alexander, A., jr.
Alexander, Lon
Allen, Lewis
Aller, A. T.
Anderson, Alton
Anderson, J. W.
Arnold, I. G.
Baker, Walter
Banfil, A.
Banks, Chas.
Beden, Orlo
Beden, Vilo
Beden, W. E.
Beheimer, C. E.
Beheimer, L. S.
Belk, John
Belk, Wm.
Bemis, C. W.
Bemis, Geo.
Boch, Chris.
Boch, Fred.
Boch, John
Bourne, W. N.
Bowen, W. H.

Cawker City Post-office.

Boyd, Frank
Boyd, H. E.
Boyd, J. S.
Boylan, Asa
Boylan, Milo
Bruce, W. H.
Carl, Jacob
Carl, M.
Carl, Theo.
Carlton, C. H.
Cordell, Fred.
Crum, H. R.
Depoy, James
Depoy, L. C.
Dial, E.
Dial, Ernest
Dial, Isaac
Dial, Ira
Dockstader, Benjamin
Dockstader, Bert
Dockstader, Geo. W.
Dockstader, R. W.
Dove, John H.
Finley, W. O.
Fischer, John H.

Chapter CIX—concluded.

Tucker, John.
Tucker, L. S.
Tuttle, Geo.
Tuttle, Robert.
Tyrell, G. H.
Upman, W. H.
Van Tilburg, C. H.
Vales, A.
Walling, D. P.
Weatherhead, A.
Wilkin, A. H.
Willson, E. S.
Wollard, G. E.
Wollard, L. C.
Wood, W. H.
Woodbury, H. E.
Wyckl, A. H.
Young, Ira.
Young, R.
Zeh, S. H.

Chapter Vacancies.

Chapter Vacancies—concluded.

Alexander, A.
Alexander, A. J.
Alexander, Jas.
Allen, Lewis.
Allen, M. T.
Anderson, Alton.
Anderson, E. M.
Arnold, F. C.
Bates, Walter.
Bissell, A.
Bonds, Chas.
Boston, Geo.
Boston, Tilo.
Boston, W. H.
Bodmer, C. E.
Bleimer, E. S.
Bolk, John.
Bolk, Wm.
Bonis, C. W.
Bonis, Geo.
Bock, Chas.
Bock, Fred.
Bock, John.
Bowen, W. N.
Bowen, W. H.
Bogel, Geo.
Bogel, H. E.
Bogel, J. S.
Bolton, Jas.
Boyle, Milo.
Bro[illegible], H.
Cro[illegible]
Cad[illegible], M.
Cad[illegible], Tho.
Cadwell[illegible]
Cam[illegible] E. Geo.
Cam[illegible], Geo.
Cam[illegible], J.
Cap[illegible], Jason.
Ca[illegible], J.
Ca[illegible]
Ca[illegible], Geo.
Ca[illegible], Jas.
Ca[illegible], Jas.
Ca[illegible], Ira.
Ca[illegible], Jas.
Ca[illegible], R.
Ca[illegible], R. S.
Ca[illegible], John.
Ca[illegible], W.
Ca[illegible], H.
Ca[illegible], H.
Ca[illegible], H.
Ca[illegible], J.
Ca[illegible], Geo.
Ca[illegible], H.
Ca[illegible], H.
Ca[illegible], R.
Ca[illegible], John.
Ca[illegible], W.
Ca[illegible], H.

Cawker Township continued.

Cawker City Post-office.

Foster, R. B.
Fredlum, J.
Gengler, M.
Gillen, M.
Gillispie, T. I.
Gordan, J. A.
Gordan, P. H.
Hadoin, John
Halstead, S. M.
Harris, Ed.
Harris, W. N.
Hawkins, C. H.
Heman, N.
Henning, C.
Henning, E.
Hobbee, Ed.
Horton, M. P.
Huckell, A.
Huckell, H.
Huss, Adolph
Hutchins, G. T.
Hutchinson, F.
Jackson, Joseph
Johnston, N. M.
Keller, Henry
Kisner, D.
Kisner, Jefferson
Kruse, C.
Laundsman, M.
Leggett, B. F.
May, G.
McCormick, I.
McCoy, J. E.
McCoy, J. W.
McCoy, Orville
McLane, C. H.
Meisner, C. J.
Meisenheimer, D.
Mersch, Peter

Cawker City Post-office.

Meyer, George
Meyer, George, jr.
Meyer, Henry
Meyer, Nick
Mickey, H. B.
Mitchell, S. A.
Mollenkoff, Fred.
Moos, Nick
Morter, Henry
Morter, Henry, jr.
Morton, Q. E.
Neal, Thomas
North, Clyde
North, H. W.
North, Peter
Piper, John
Reeling, Fred.
Reeling, Wm.
Reiser, Chas.
Riley, Jim
Riley, Wm.
Roberts, R. R.
Rodgers, Eugene
Rose, Ed.
Schoen, John
Schoen, John, jr.
Shaver, John
Shearer, Harry
Shearer, S. S.
Shearer, Will
Skinner, F.
Simpson, D. P.
Smith, A. W.
Smith, L. C.
Stoeber, Carl
Stoeber, Chas.
Suter, C. S
Tague, Frank
Tamm, Geo.

Cawker Township—concluded.

Cawker City Post-office.

Tamm, L.
Tatman, B. B.
Thille, Peter
Ticknor, Harry
Thompson, C. H.
Tulane, V. B.
Walz, J. F.
Ward, A. E.
Ward, J. B.
Webber, C. H.
Wells, C. D.
White, Chas.
Winkle, Herman

Cawker City Post-office.

Winkle, John
Winters, Geo.
Wolbert, Thomas
Woodbury, E. N.
Woodbury, Joel
Van Tilborg, Henry
Van Tilborg, Isaac
Vasterly, Chas.
Zimmerman, J. E.
Zimmerman, John
Zimmerman, Mike
Zimmerman, Paul
Zimmerman, T. E.

Center Township.

Beloit Post-office.

Allison, Joseph
Bell, W. C.
Bell, W. S.
Blackford, R. E.
Brodt, J. G.
Buchannan, J. L.
Conner, M. R.
Crawford, Fred
Crawford, Isaac
Emmot, A.
Gabler, John
Gilliland, L.
Gorman, Jas.
Green, W. G.
Haddock, Thos.
Herman, A.
Hover, Samuel
Hover, Wm.
Humphreys, Jas.
Ivins, W. S.
Johnson, R. A.

Beloit Post-office.

Leslie, E. L.
Logan, A. G.
Logan, E. C.
Logan, Henry
Logan, J. D.
Lukens, F. W.
Lukens, J. T.
Lukens, S. O.
Lukens, W. M.
McCleary, W. S.
McGinnis, West
Monks, G. W.
Philbrick, E. N.
Porter, Wm.
Rankin, T. O.
Reshel, G.
Schneider, John
Schneider, L.
Schneider, Louis
Shutts, John
Slaughter, A.

Center Township—concluded.

Cowden City Post-office.

Young, L.
Yeomans, M. H.
Yhlle, Jacob
Yeakum, Harry
Yhomason, C. H.
Yulum, E. H.
Yeal, A. B.
Yond, A. B.
Yond A. H.
Yebbens, C. H.
Yeals, C. H.
Yiddy Obie.
Yuelly Herman

Cowden City Post-office.

Yulick, John
Yunes, Jo.
Yolle, Yhomas
Yewlbury, M. S.
Yeadbury, Ed
Yan Yalburg, Hen.
Yan Yalbur, Ch.
Yaubrly, Lou
Yimmerman, L.
Zimmerman, Ed.
Zimmerman, Ch.
Zimmerman, Ed.
Zimmerman, Ed.
Zimmerman, Ed.
Zimmerman, Ed.
Zimmerman, Ed.

Center Township.

Avon Post-office.

Allison, Joseph
Bell, W. H.
Bell, W. S.
Blackford, H. E.
Bell, A. G.
Buchanan, A. L.
Conner, M. K.
Crawford, Earl
Crawford, Jesse
Fennell, A.
Gabbley, John
Gilliland, F.
Gorman, Jas.
Green, W. H.
Hadley, Thos.
Hamm, A.
Hover, Samuel
Hover, Wm.
Humphreys, Jas.
Irion, W. S.
Johnson, H. A.

Avon Post-office.

Jones, E. L.
Jones, S.
Jones, L.
Jones, Hen.
Jones, A.
Jones, J. H.
Jones, J. C.
Jones, J. C.
Jones, J. C

Center Township concluded.

Beloit Post-office.

Smith, J. B.
Smith, J. M.
Studer, Ben
Tilton, E. C.
Tilton, R. S.
Vanpelt, D.
Vanpelt, H.
Walters, Chas.
Walters, Peter
Wrench, Geo.
Wynegar, Chas.
Wynegar, P. G.

Sunflower Post-office.

Alford, M. M.
Cooke, Anson S.
Cooke, C. E.
Cooke, E. W.
Cooke, L. M.
Cooke, W. B.
Cooley, E. C.
Cowman, E. O.
Cowman, J. W.
Cowman, S. D.
Cowman, Wm.
Creitz, J. A.
Donaldson, D. D.
Feagins, A.
Feagins, J. R.
Feagins, Walter
Greagery, Robert
Hewitt, Daniel
Hewitt, I.
Hixenbaugh, B. B.

Sunflower Post-office.

Jordan, Abner
Kirkpride, F.
McGaughey, C.
Scholton, Wm.
Shutts, I. B.
Sigur, F.
Thompson, T.
Tilton, Theo.
Wells, C.

Buel Post-office.

Ackerman, J.
Bolton, W. H.
Brooks, David
Brooks, LeRoy
Campbell, J. H.
Coventry, W. M.
Douglass, S. L.
Hatfield, E.
Hogan, W. A.
Jordan, Chas.
Jordan, N. B.
Knox, W. H.
McKee, A. A.
McKee, C. U.
Park, J. P.
Wallis, L. D.
Willgard, A.
Wingert, S. S.

Victor Post-office.

Lowe, J. R.
Lowe, V. E.

Custer Township.

Hunter Post-office.

Anderson, C. W.
Anderson, E. L.
Anderson, J. F.
Baird, G. A.
Baird, J. A.
Baxter, J. J.
Belveal, G. W.
Belveal, J. F.
Bilger, E. E.
Cloepfil, A.
Cloepfil, J. C.
Cleopfil, W. E.
Cranshaw, J. R.
Criswell, C. W.
Fenton, L. D.
Gravatt, A. D.
Gravatt, H.
Gravatt, J. V.
Gravatt, W. W.
Harsh, G. W.
Herndon, J. S.
Hollingshead, S. P.
Hunter, A. L.
Hunter, W. L.
Leonart, F.
Lessman, G.
Little, M. N.
Miller, J. H.
Moot, N. H.
Porter, H. E.
Porter, J. N.
Redman, J.
Rodrick, W. A.
Rounkles, B. B.
Russel, G. W.
Russel, W. F.
Thomas, G. N.

Hunter Post-office.

Thomas, L. M.
Thompson, E. C.
Thompson, J. K.
Trowbridge, N. B.
Turner, C. W.
Wagner, L.
Wells, S.
Woddell, A. E.

Tipton Post-office.

Arnoldy, C. M.
Arnoldy, M. A.
Auer, Anton
Becker, C.
Becker, H.
Belveal, G.
Belveal, L.
Belveal, S.
Brown, C.
Dively, J. W.
Enders, J.
Fusser, Wm.
Gradig, V.
Greiner, P.
Koenigsmann, A.
Lemons, C. D.
Lemons, C. M.
Shockley, S. M.
Smith, J.
Swift, E.
Van Meter, Eli

Yorktown Post-office.

Cambridge, C. W.

Cedron Post-office.

Francis, J. K.

Custer Township

Marker Inscriptions

Anderson, C. H.
Anderson, E. L.
Anderson, J. E.
Baird, G. A.
Baird, J. A.
Bruton, J. J.
Bidwell, G. W.
Bidwell, J. E.
Bilger, E. E.
Chapell, A.
Chapell, J. C.
Chapell, W. E.
Chapell, W. A.
Cornelius, J. R.
Criswell, G. W.
Fordon, L. D.
Gravat, A. D.
Gravat, H.
Gravat, J. V.
Gravat, W. H.
Hurst, H. W.
Hopkins, J. S.
Hollingshead, S. P.
Hunter, J. L.
Hunter, W. A.
Leonard, F.
Lessman, G.
Little, M. A.
Little, J. H.
Moot, N. H.
Porter, H. E.
Porter, J. N.
Rodman, J.
Rodrick, W. A.
Rundles, R. R.
Russel, G. W.
Russel, W. E.
Thomas, H. N.

Marker Inscriptions

Thomas, L. H.
Thompson, E. C.
Thompson, J. B.
Thoughtes, A. B.
Thomas, C. W.
Brown, L.
Hall, S.
Hood, B. A.

Veteran Headstones

Landis, A. H.
Landis, H. A.
Ames, John
Bolen, A.
Bell, H.
Bell, S. E.
Bell, J.
Bidwell, L.
Bidwell, S.
Brown, C.
Bundy, A. H.
Bundy, J.
Cadwell, J.
Cooper, L.
Cooper, J.
Kessenmann, A.
Lessman, E. H.
Lessman, C. H.
Smith, A. H.
Smith, L.
Smith, E.
Van Antwerp, M.

Unknown Headstones

Cumbridge, C. H.

Cedar Headstones

Barnes, J. K.

Custer Township concluded.

Blue Hill Post-office.

Bruce, C. W.
Bruce, F. H.
Bruce, Wm.
Buehler, C.
Buehler, C., jr.
Buehler, F.
Gillen, H.
Hamilton, Wm.
Little, M. F.
McPeek, A. D.
Packer, C. J.
Remus, C.
Sherbondy, C. E.
Sherbondy, R. C.

Blue Hill Post-office.

Shull, T.
Shultz, F.
Yemke, A.
Yemke, C.
Yemke, D.

Victor Post-office.

Pestinger, Peter
Thompson, V.
Wiese, John

Hedron Post-office.

Sharp, S. J.

Eureka Township.

Simpson Post-office.

Blocher, D. W.
Castor, S. E.
Caughy, I. K.
Chadd, F.
Childs, D. G.
Childs, G. M.
Childs, L.
Childs, O. S.
Clark, T. E.
Clark, T. R.
Coles, J.
Coursen, C. E.
Coursen, J. G.
Coursen, R. J.
Critchfield, A. D.
Cure, D. F.
Duncan, J. F.
Freeman, S. F.
Fuson, J. B.
Fuson, J. C.

Simpson Post-office.

Galloop, G. B.
Jennings, C. D.
Kelley, W. E.
Kimberling, T. J.
Marler, J. D.
Marsh, J. B.
McClintock, M. H.
McClintock, W. E.
Miller, A. F.
Miller, P.
Moger, H.
Murray, F. T.
Peterson, A. E.
Peterson, A. J.
Peterson, C. J.
Peterson, F. A.
Rathbun, W.
Stackhouse, H.
Stackhouse, J.
Teed, Z.

Custer Township—concluded.

Non-Voting Voters.	Non-Voting Voters.
Hines, C. W.	Shun, T.
Hines, E. H.	Shultz, E.
Hines, Wm.	Tomlin, J.
Hoehler, G.	Tomlin, J.
Hoehler, G. Jr.	Tomlin, H.
Hoehler, E.	
Hillen, H.	Ayne-Voting.
Hamilton, Wm.	Perkins, Lewis.
Little, M. E.	Thompson, J.
McPeek, Jr. D.	Hines, John.
Parker, G. A.	
Ronns, G.	Aliens Voting.
Schoendaly, G. E.	Shump, J.
Schoendaly, H. G.	

Eureka Township.

Stamped Voting-Voters.	Stamped Voting-Voters.
Hoefner, D. W.	Gallion, G. Jr.
Cooper, S. E.	Jennings, G. D.
Cough, J. S.	Roth, W. J.
Cook, E.	Bombenning, J.
Childs, D. G.	Hayes, J. E.
Childs, G. M.	Hoover, H.
Childs, L.	M. Donald, [illegible]
Childs, G. S.	McFarland, [illegible]
Cook, T. E.	Miller, J. C.
Clark, T. E.	Moore, J.
Cole, A.	Moore, H.
Cannon, G. E.	M. Cann, [illegible]
Cannon, J. G.	Robinson, J. J.
Cannon, E. A.	Robinson, J. J.
Crawfield, A. D.	Robinson, G. J.
Cure, D. E.	Robinson, F. J.
Dunson, E. E.	Rightline, H.
Dunson, S. E.	Shoeblemaker, H.
Dunson, A. H.	Shoeblemaker, J.
Dunson, J. G.	Teal, A.

Eureka Township concluded.

Simpson Post-office.

Trumble, L.
Vickers, C.
Wilson, J. A.

Barnard Post-office.

Atwell, C. O.
Atwell, J. L.
Bro, C.
Bro, E.
Bro, J.
Cook, N. W.
Duncan, T. C.
Edgell, E. M.
Goulden, H. R.
Goulden, R. B.
Jones, J. M.
Loomis, J. A.
Loomis, N. P.
Loomis, W. H.
Marshbanks, J.
Markley, J.
Markley, Joe
McKim, H.
McKinster, J.
McKinster, M. G.
McPeek, D. S.
Mitchell, R.
Plymat, V. A.
Ramie, A.
Ramie, J. H.

Barnard Post-office.

Rosencrans, J. W.
Smith, W.
Snap, W. F.
Wines, F.
Wines, H.
Wines, Job

Asherville Post-office.

Caughy, S. G.
Dunckley, R. A.
Funk, E. M.
Jones, L. W.
Jumper, H. T.
Thompson, J. C.
Thompson, J. H.
Thompson, Wm.

Saltville Post-office.

Ward, C. T.
Wilson, N. E.

Delphos Post-office.

Ernsberger, F.

Walnut Grove Post-office.

Cook, W.

Ada Post-office.

Blaha, N.
Cline, F. E.

Glen Elder City.

Allen, E. J.
Andrews, W. H.
Baker, W. R.
Barnett, T. J.
Barnett, W. S.
Battey, G. S.
Beedle, W. C.
Bolling, A. L.
Borst, M.
Bradford, A. A.
Brady, Chas.
Brice, C. M.
Burk, Jas.
Butler, E. M.
Butler, J. F.
Carney, Thos.
Coble, G. W.
Conrad, J. A.
Crawford, Jas.
Davis, Alfred
Day, W. S.
Dible, E. R.
Dickinson, John
Dittus, F. J.
Dudley, J. G.
Earl, S. W.
Eberle, Chas.
Eldred, J. P.
Fetzer, J. T.
Flint, Wm., sr.
Flint, Wm., jr.
Fox, Otto
Funk, F. D.
Gansel, D. F.
Gansel, Obed
Gaston, R. W.
Gleason, H. H.
Gleason, J. F.
Glitzke, R. C.
Halbert, R. N.
Hamilton, R. R.
Harris, Jasper
Heard, R. J.
Hobart, Frank
Hobart, S. E.
Hobson, W. D.
Horton, C. V.
Houts, O.
Hubbard, C. E.
Huffstutler, J. M.
Jennings, Albert
Jennings, J. J.
Jennings, Joe
Jennings, W. C.
Kessler, Fred
Keyworth, F. W.
Lee, C. H.
Lee, W. W.
Lewis, J. B.
Lewis, J. H.
Lewis, Wm. W.
Libby, W. D.
Lyle, D. M.
Lyle, Thos.
Mark, J. H.
Marsh, Leslie
Marshall, S. H.
Martin, G. A. D.
Martin, Geo. H.
McBlair, C. S.
McBlair, Isaac
McBlair, J. E.
McBlair, U. G.
McCarthy, E. M.
McCarthy, S. A.
McEnderff, Bert

Glen Elder City—concluded.

McEnderff, J. A.
McIntyre, A. M.
Moody, S. A.
Noland, E. H.
Oliver, C. E.
Oliver, C. H.
Oliver, J. A.
Oliver, R. R.
Phegley, W. L.
Pickering, Pres.
Pound, E. A.
Pound, E. F.
Proctor, J. A.
Ray, W. O.
Renshaw, J. T.
Reynolds, J. C.
Rice, Al.
Rice, Lon
Rice, Perry
Robnett, Enoch
Silvey, H. A.
Sneller, Wm.
Snyder, W. U.
Stanley, Irvin
Sutton, F. H.
Sutton, J. M.
Sutton, Wm.
Sweet, J. M.
Thomasson, D. H.
Timbers, D. L.
Todd, M.
Tolliver, Chas.
Trubey, Daniel
Vallette, E. B.
Vallette, H. F.
Vallette, June F.
Vallette, T. B.
Vallette, Tom
Watson, Monroe
Welch, Chas.
Welch, W. A.
Wells, G. P.
Whiteman, G. W.
Whiteman, J. H.
Whitney, C. E.
Whittley, S. G.
Whittley, S. H.
Witherspoon, J. T.
Wolf, Gus
Woolman, I. E.
Woolman, J. A.
Woolman, Wm.
Workman, B. A.
Workman, H. M.
Workman, J. M.

Glen Elder Township.

Glen Elder Post-office.

Affholder, M. J.
Allen, J. H.
Allen, Wm. L.
Altimus, H. M.
Altimus, W. C.
Anderson, D. W.
Andrews, E. W.

Glen Elder Post-office.

Angel, F. C.
Atchison, J. W.
Billings, J. M.
Billings, W. C.
Billings, W. N.
Blair, Uriah
Boeberg, Geo.

Glen Elder (Ch) - concluded

Mitchell, J. A.
Metlayer, A. M.
Moody, M. A.
Nelson, E. H
Oliver, G. E.
Oliver, G. H.
Oliver, J. M.
Oliver, R. H.
Pegley, W. E.
Pickering, Pres.
Pound, F. J.
Pound, E. F.
Proctor, J. A.
Roy, W. O.
Roulston, J. E.
Reynolds, J. C.
Rice, M. J.
Rice, Ian
Rice, Percy
Robinson, Moody
Sabey, H. A.
Sullivan, Will.
Snyder, W. J.
Stanley, Irvin
Sutton, E. H
Sutton, J. M
Sutton, Will.
Swan, J. M.

Thomas, Jas. H.
Tinker, D.
Todd, M.
Walker, Chas.
Turley, Daniel
Valiette, E. E.
Valiette, H. E.
Vance, Jas.
Valentine, C. E.
Valentine, Jas.
Wilson, Chas.
Wilson, Frank
Wilson, Jas.
Wilson, Jas. J.
Wilson, Jas. H.
Wilson, Jas. M.
Wilson, Jas. O.
Wilson, Jas. T.
Wilson, Jas. W.
Wilson, Jas. C.
Wilson, Jas. J.
Wilson, Jas. E

Glen Elder Township—continued.

Glen Elder Post-office.

Boller, L. W.
Bond, L. D.
Brokaw, J. J.
Brokaw, J. L.
Brokaw, M. M.
Brokaw, W. A.
Brokaw, W. J.
Brown, B. C.
Brown, J. B.
Brown, W. W.
Cannon, Geo.
Cannon, J. H.
Cardey, E. B.
Casler, Wm.
Chappell, B. F.
Cliff, John
Cochran, Isaac
Connors, Matt
Consadine, James
Consadine, Wm.
Crawford, Fred
Crouch, W. H.
Davis, Ben
Davis, E. C.
Davis, J. W.
Davy, C. N.
Day, Byron
Day, E. C.
Day, J. C.
Day, J. W.
Day, Willis
Dean, Erastus
Dean, Isaac
Detwiler, J. F.
Detwiler, S. E.
Dudley, R. W.
Elder, D. C.
Elder, John
Elliott, B.

Glen Elder Post-office.

Elliott, W. E.
Fleming, H. W.
Fox, Allen
Fox, Chas.
Gillett, Henry
Gillett, Jas.
Gillispie, J. R.
Gillispie, Tom
Gleason, B. S.
Gleason, G. W.
Glitzke, Chas.
Glitzke, F. O. G.
Granger, C. C.
Granger, C. E.
Granger, L. L.
Greggory, W. R.
Hadley, C. C.
Harris, Enoch
Harris, Hetsel
Harris, W. H.
Harrison, Walter
Horner, Pearl
Horton, F. T.
Howe, G. W.
Howe, John
Kemple, J. M.
Kerr, J. I.
Kessler, J. N.
Kugler, Gottfred
Kunkle, O. A.
Little, W. J.
Lucky, J. W.
Lucky, N. S.
Lundy, F. L.
Lundy, Geo.
Lundy, Robert
Lytle, E. J.
Macy, A. C.
Marquis, H. E.

Other Elder Genealogies — continued.

Other Elder Genealogies.

Hollister, H.
Hood, Joseph
Hopkins, Ed.
Hopkins, J. L.
Hopkins, M. M.
Hopkins, W. J.
Hopkins, W. J.
Howe, B. C.
Hoyt, J. D.
Huson, W. H.
Hunter, Geo.
Hunter, A. H.
Hurley, E. B.
Hyde, Wm.
Hoppell, B. F.
Hill, John
Jackson, Isaac
Jones, Matt
Johnston, James
Johnston, Wm.
Jewett, Fred
Jones, W. H.
Davis, Wm.
Davis, E. C.
Davis, A. W.
Day, C. N.
Day, Byron
Day, E. C.
Day, J. C.
Day, A. W.
Day, Willie
Dean, Francis
Dean, Isaac
Danielle, J. F.
Danielle, R. D.
Dudley, R. W.
Eddy, D. C.
Eddy, John
Elliott, B.

Other Elder Genealogies.

Elliott, W. E.
Emmons, H. H.
Eve, Allen
Fox, Geo.
Gillett, Henry
Gillett, Geo.
Griffith, J. H.
Griffith, Tom
Gibson, H. S.
Gibson, G. W.
Gould, Geo.
Gibbs, E. G.
Grange, C.
Grange, E.
Grange, L. D.
Grosvenor, W. H.
Hadley, C. C.
Haven, Lionel
Haven, H. Ford
Harris, A. H.
Harrison, Walter
Harvey, Peter
Hatton, J.
Hoover, W.
Haney, John
Kimball, J. M.
Kent, J.
Kendrick, Anthony
Kimball, J.
Lyons, H.
Lane, J.
Lane, N. S.
Lamb, E. L.
Lamb, Geo.
Lamb, Robert
Lyon, E. L.
Mary, J. C.
Morgan, H. L.

Glen Elder Township concluded.

Glen Elder Post-office.

Marquis, R. M.
Marquis, Wm.
Maxon, A. A.
McGolden, A. E.
Meddock, C. M.
Meddock, R. W.
Miller, E. G.
Miller, Fred
Mitchell, J. W.
Moore, E. C.
Moore, M. R.
Muck, G. R.
Muck, Jas.
Musgrave, John E.
Nash, F. P.
Nelson, D. A.
Nelson, Wm.
Noller, Frank
Noller, J. H.
Philbrick, C. F.
Pickett, Evan
Pickett, J. A.
Pickett, W. L.
Porter, T. J.
Presler, Wm.
Pruitt, W. H.
Rarick, C. B.
Rarick, H.
Rarick, J. W.
Rarick, W. M.
Reich, Chas.
Reinhardt, Herman
Reinhardt, H. L.
Reinhardt, L. C.

Glen Elder Post-office.

Renshaw, A.
Ross, Tom
Rouse, Mayo
Ruegsegger, John
School, Ernest
School, Geo.
Smith, Caleb
Staley, N. S.
Stuart, I.
Taylor, O. L.
Thrush, Nelson
Truby, Geo.
Truby, J. A.
VonDonge, Yoost
Ward, E.
Ward, Geo. A.
Wight, W. H.
Winn, Jas.
Winn, Walter
Woodard, L. M.
Woodard, U. G.
Yenglin, Albert
Yenglin, Geo. W.
Yenglin, J. C.

Cawker City Post-office.

Domino, Fred
Koster, Cris
Kummer, Adolph
North, Emery
Schlaefli, Gottfried
Schlaefli, John
Schmidt, Anton
Stansburg, E. M.

Hayes Township.

Glen Elder Post-office.

Bolster, H. H.
Bunch, Henry
Bunch, Jesse
Bunch, M. C.
Brown, Grant
Bulthaupt, L. L.
Darling, B. F.
Darling, Wm.
Deeds, Albert
Dougherty, Frank
Farbaugh, John
Fisher, John
Fisher, John A.
Gaston, Cyrus
Gaston, Joseph
Hauptli, Jacob
Hepperly, J. J.
Hyman, Donald
Johnson, Clarence
Knox, D. A.
Kohler, E. H.
Kresin, Martin
Kresin, R.
Luckey, A.
Luckey, John
Maurer, C. A.
Maurer, C. W.
Maurer, W. C.
Pfleiderer, —
Rector, W. C.
Sell, J. H.
Sharp, Henry.
Shook, C. H.
Staley, A. J.
Staley, Albert
Staley, G. W.
Staley, John

Glen Elder Post-office.

Thompson, D. B.
Vaughn, John
Watson, S. W.
Weins, David

Blue Hill Post-office.

Burger, Earl
Burger, S. H.
Burger, Wm.
Coburn, W. J.
Day, C. T.
Durham, C.
Durham, D.
Durham, J.
Durham, J. P.
Gilbert, Thomas
Gillen, Benj.
Hamilton, W. S.
Henderson, J. A.
Howerton, J. D.
Humes, Geo.
Humes, James
Humes, John
Humes, Wm.
Kempthorne, W. J.
Koch, Jacob
Kresin, John
Lemons, Glen
McAninch, J. D.
McAninch, J. F.
Potts, Jesse
Ruegsegger, Chas.
Sherbondy, Geo.
Shoup, Henry
Smullin, E. P.
Smullin, Geo.
Thompson, Frank

Hayes Township

Hayes Township—concluded.

Blue Hill Post-office.

Thompson, Joseph
Thurston, Geo.
Thurston, S. T.
Thurston, W.
Zigler, C. L.
Zigler, Geo.

Buel Post-office.

Adams, Geo.
Bussell, P. N.
Criswell, J. H.
Drury, J. M.
Drury, J. W.
Evans, Frank
Faley, F. D.
Faley, J. W.
Gaston, G. W.
Helvey, G.
Humes, R. W.
Jenkins, D. H.
Jenkins, Geo.

Buel Post-office.

Jenkins, I. L.
McKee, Jacob
Nelson, L. S.
Packer, C. A.
Reader, D. H.
Reader, James
Riggs, Jesse
Sears, Samuel
Skidmore, J. T.
Thoma, Willibald
Thoma, Wm.
Tilden, L. A.
Wagner, Peter
Whitmore, C. B.
Whitmore, Daniel V.

Downs Post-office.

Cross, Luther

Cawker City Post-office.

Thiel, John

Logan Township.

Simpson Post-office.

Abling, W. H.
Amspacher, C. W.
Billings, B. H.
Billings, L. A.
Billings, O. R.
Billings, Ora
Blakslee, G. W.
Bundy, Claud
Burnett, John
Carter, Leon
Chapel, C. C.
Chapel, Frank
Childs, Wm

Simpson Post-office.

Cole, M.
Critchfield, John
Critchfield, Nathan
Critchfield, Robert
Critchfield, William
Dawes, Geo. R.
Dooley, A. G.
Dooley, A. I.
Dooley, Mark
Duvall, C. A.
Duvall, Eli
Duvall, Ezra
Edmundson, J. W.

Logan Township—continued.

Simpson Post-office.

Fogle, S. G.
Foote, Ira A.
Francis, O. E.
Gaunt, C. B.
Grecian, C. M.
Grecian, W. I.
Harris, H. M.
Horn, John
Hotchkiss, O. D.
Huffman, J. S.
Huffman, Z. R.
Jennings, Calvin
Jennings, W. H.
Johnson, John
Jones, J. L.
Jones, Louis
Jones, Thomas
Kendall, E. N.
Kerns, Frank
Kerns, W. G.
Kidwell, Stephen
Krenkle, William
Lange, Fred
Lane, A. A.
Lockard, John
Lockard, Reuben
Lockard, W. F.
Lockard, W. H.
Loop, A. R.
Loop, F. C.
Louthan, E. H.
Louthan, E. R.
Louthan, Joseph
Lyon, Burton
Lyon, Merton
Maine, M. J.
Mauck, Titus
McClintock, M.
McClintock, Silas

Simpson Post-office.

McKee, E. B.
McKee, H. R.
McKee, Seth
McKee, Sylvester
Moulton, J. W.
Neman, J. H.
Noell, J. R.
Palmer, James
Parish, A. J.
Parish, Cary
Parish, L. C.
Parish, W. W.
Pearson, David
Pearson, Jacob
Peterson, Jens
Petterson, Carl
Pipins, C. V.
Pipins, W. L.
Porter, Wm.
Rathbun, A. D.
Rathbun, A. L.
Rathbun, E. E.
Rathbun, J. R.
Reed, R. S.
Rhoades, C. L.
Rhoades, J. A.
Rhoades, J. M.
Robertson, J. D.
Robertson, W. A.
Senter, W. J.
Shanks, Jacob
Shanks, J. W.
Shanks, Richard
Shurts, J. M.
Simpson, Alfred
Simpson, B. F.
Simpson, T. J.
Stackhouse, Henry
Strawn, Leroy

Logan Township—continued.

Simpson Post-office.

Foote, S. G.
Foote, Ira A.
Francis, O. E.
Grant, C. H.
Gresham, C. M.
Gresham, W. L.
Harris, H. M.
Horn, John
Horsfields, O. D.
Huffman, Vics.
Huffman, N. H.
Jennings, Calvin
Jennings, W. H.
Johnson, John
Jones, J. L.
Jones, Louis
Jones, Thomas
Kimball, E. N.
Kirns, Frank
Kirns, W. G.
Kilgore, Stephen
Kimble, William
Lance, Ford
Lane, J. A.
Lockhart, John
Lockhart, Horace
Lockhart, W. F.
Lockhart, W. H.
Long, A. H.
Long, P. G.
Lowther, E. H.
Lowther, E. H.
Lowther, Joseph
Lyon, Burton
Lyon, Martin
Martin, M. A.
Marsh, Theo
McCullough, M.
McCullough, Silas

Simpson Post-office.

Weldon, J. H.
Wright, Geo. H.
Weldon, Seth
Weldon, Seth
Monthan, L. H.
Noonan, J. H.
Scott, E. B.
Ashner, John
Farrah, A. J.
Farrah, Geo.
Ferguson, C. A.
Ferguson, W. H.
Ferguson, David
Ferguson, John
Ferguson, Jas.
Ferguson, Geo.
Figgins, G. A.
Figgins, W. A.
Foster, Wm.
Hardman, A. D.
Hardman, A. J.
Hardman, E. F.
Hardman, J. H.
Hood, E. S.
Hammers, C. A.
Hammers, A. J.
Hammers, E. F.
Hammers, J. H.
Hammers, W. A.
Stotts, W. A.
Shanks, Jacob
Shanks, A. W.
Shanks, Richard
Shaw, C. H.
Simpson, Alfred
Simpson, B. F.
Simpson, T. J.
Sim, Lucas, Dr.
Stream, Jacob

Logan Township concluded.

Simpson Post-office.

Trout, J. O.
Ullman, J. F.
Vaughn, C.
Vaughn, C. W.
Wagner, H. D.
Wanzer, James
Wetzel, Jacob
Whalen, A.
Whalen, B. F.
Williams, B. F.
Wright, Frank

Asheville Post-office.

Betz, Geo.
Borgen, Geo.
Borgen, William
Collins, William
Critchfield, Albert
Critchfield, Amos
Critchfield, John
Fondoble, John
Funk, David
Funk, Jacob
Funk, William
Giles, C. O.
Giles, G. M.
Gilliland, Wm.
Henderson, J. A.
Huffman, D. P.
Huffman, J. D.
Huffman, Z. H.
Lawrence, G. W.
McClintock, M. L.
Pearson, A. P.
Pearson, S. P.
Peden, J. H.
Prewett, H. F.
Prewett, L. V.

Asheville Post-office.

Reeves, J. D.
Rhoades, Moses
Shore, W. D.
Stingley, Enos
Watson, John
Worley, L. D.
Wroe, J. W.

Walnut Grove Post-office.

Dodd, J. E.
Francis, L. R.
Gentry, W. H.
Gill, H. F.
Gray, J. H.
Huffman, A. G.
Jones, C. W.
Jones, F. E.
Jones, Irwin
Lawrence, W. H.
Lynch, Geo.
Overman, J. W.
Peden, Ben
Peden, D. C.
Peden, J. S.
Peden, W. S.
Plymat, C. F.
Purvis, A. M.
Scott, Preston
Seeley, G. A.
Seeley, John
Shurts, Peter
Young, E. E.

Beloit Post-office.

Noah, J. L.
Patton, J. M. C.
Plymire, C. E.
Plymire, J. F.
Witherell, Henry

Logan Township - continued

Sampson, Zachariah
Trout, J. O.
Tillman, A. P.
Vaughn, G.
Vaughn, G. W.
Wagner, H. D.
Wamsley, James
Wood, Jacob
Walden, L.
Walker, R. F.
Williams, R. F.
Wright, Frank

Lincoln Township

Bess, Otis
Bogen, Geo.
Bogen, William
Collins, William
Chatfield, Allen
Chatfield, Amos
Chatfield, John
Chandler, John
Funk, David
Funk, Jacob
Funk, William
Giles, C. O.
Giles, G. M.
Gilliland, Wm
Henderson, J. A.
Hoffman, D. F.
Hoffman, J. D.
Hoffman, M. H.
Lawrence, H. W.
McClintock, M. D.
Pearson, A. F.
Pearson, S. T.
Peele, J. H.
Powell, H. F.
Powell, F. V.

Lincoln Township - continued

Hoover, J. D.
Hoover, M.
Hoover, Jacob
Hoover, Jacob
Hoover, J. H.
Hoover, W.
Stone, J. H.
Stone, W. H.
Stone, W. H.
Stone, Geo.
Hoover, Geo.
Hoover, J. H.
Hoover, Jacob
Hoover, Jacob
Hoover, Jacob

Lulu Township.

Scottsville Post-office.

Abram, C. W.
Abram, J. T.
Abram, R. L.
Aikins, J. B.
Aikins, R. H.
Aikins, W. F.
Aikins, W. L.
Allen, N. W.
Alsop, Fred
Anderson, W.
Andrews, Geo. A.
Andrews, John
Banty, Fred
Beldin, J. O.
Bergier, Philip
Birch, William
Black, Daniel
Blodgett, J. L.
Bower, John
Bower, William N.
Brundage, Harrison
Brundage, H. H.
Brundage, T. F.
Burgan, E. T.
Burke, B.
Chapman, F. M.
Chapman, M. J.
Charlesworth, J.
Collins, A. B.
Collins, E. D.
Collins, T. B.
Coomans, Joseph
Cox, H. A.
Cox, William
Cubbison, F. M.
Culp, A. W.
Culp, C. W.

Scottsville Post-office.

Culp, F. M.
Culp, Orville W.
Cunningham, L. D.
Cunningham, W. W.
Daniels, H. P.
Daniels, W. T.
Davis, B. C.
Davis, D. G.
Davis, G. G.
Davis, Henry
Davis, H. F.
Duff, John
Duff, S. A.
Dyer, N. H.
Eresch, J. C.
Freas, W. H.
Fudge, Thos.
Gilmore, William
Gilson, L. G.
Glidden, B. R.
Goble, W. A.
Goble, W. N.
Goodrich, F. J.
Goodrich, J. V.
Green, Geo.
Harn, T. F.
Hartman, Charles B.
Hartman, J. F.
Hartman, Michael
Hasgall, Max
Helmbrecht, Herman
Hook, W. B.
Horn, C.
Horn, W. A.
Huff, H. L.
Hynes, P.
Jermark, Albert

Auto-Tours-Trip.

Lulu Township—continued.

Scottsville Post-office.

Jermark, John
Johnson, J. H.
Jones, George
Jones, Thomas
Keeler, A. N.
Keeler, Ira B.
Lane, D. D.
Lane, Frank
Lane, Joseph
Lane, L. M.
Lane, Nelson
Lipke, W. F.
Litzenberger, J. P.
Langley, J. S.
Mann, T. D. C.
McCauley, F. M.
McCauley, J. B.
McCauley, John
McCormac, J. R.
McCutchan, D. W.
McCutchan, E. H.
McGaughey, W. G.
McGaughey, William
McIrvin, J. W.
McKinstry, W. H.
Mercer, D. R.
Mercer, W.
Motes, A. O.
Motes, Charles
Motes, David
Motes, Isaac, jr.
Motes, John
Motes, Madison
Motes, N.
Motes, Richard
Newell, Homer
Newell, Joseph
Nicholson, J. H.
Nonnemaker, F. C.

Scottsville Post-office.

Norris, A. W.
Nutt, Geo.
Park, J. H.
Park, J. M.
Pearson, B. C.
Peters, Henry
Priddy, R. H.
Priddy, W. A.
Quackenbush, Jotty
Rariden, A.
Rariden, F. L.
Ratliff, Eli
Ratliff, H. L.
Rhodes, J. E.
Rhodes, W. W.
Richards, James
Ringer, Abraham A.
Ringer, M.
Roberts, J. S.
Sandford, B. C.
Schmiel, O. E.
Selby, A. H.
Selby, J.
Shadowen, M. S.
Shamburg, Daniel
Shamburg, Guy
Shook, J. M.
Shott, Daniel
Shurtz, S. E.
Sloan, G. W.
Stillwell, F. E.
Stine, Clyde
Swartz, Geo.
Thompson, J. C.
Torrey, Charles
VanScoyck, G. C.
VanScoyck, H. A.
Wales, A. J.
Watson, J. W.

Lake Township - continued

Southwell, Joseph
Southwell, Thomas
Southwell, William
Spain, J. H.
Spain, G. S.
Stark, J. H.
Stark, J. M.
Swanson, B. S.
Taylor, Henry
Tinnell, R. H.
Tinnell, W. A.
Upchurch, Jas.
Vaughn, J.
Vaughn, E. A.
Vaughn, Edgar
Vaughn, Hall
Vaughn, W. H.
Wallace, J. A.
Wallace, J. C.
Wallace, T. J.
Wallace, W. H.
Wallace, Wm.
Wallace, Z. T.
Wallace, Z. T.
Wallace, Z. T

Lulu Township concluded.

Scottsville Post-office.

Werts, Geo. W.
Werts, Nicholas
Werts, R. Burton

Beloit Post-office.

Brown, Edwin F.
Crawford, David
Crawford, W. H.
Draper, William
Eilert, Anton
File, Charles
Gilbert, Joseph
Green, O. R.
Hennis, Gottfried
Hennis, John H.
Horn, Harvey
Horn, William

Beloit Post-office.

Lamborn, B. F.
Luke, Geo. M.
Prather, O. W.
Sandford, W. D.
Smith, Charles
Specht, J. W.
Squire, Clayton
Taylor, Hiram
Torrey, G. W.
Wesling, Fred
Wesling, Gottfried
Wesling, Martin
Wigle, John C.

Randall Post-office.

Sanders, Harry

Pittsburg Township.

Tipton Post-office.

Adams, Henry
Adams, J. G.
Alvers, Fred
Arnoldy, John
Arnoldy, M. J.
Arnoldy, Nick
Arens, John
Bek, Frank
Bek, John
Bek, John S.
Bek, N.
Brummer, H. J.
Bueche, Adolph
Chamberlain, F. M.
Corpstein, Peter
Dellere, J. N.
Ek, Matt

Tipton Post-office.

Ellenz, Matt
Elser, Joseph
Faas, C. F.
Fischer, Carl
Fischer, Joseph
Fritchen, F. F.
Gengler, I. T.
Gengler, Peter
Greif, Frank
Greif, John
Greif, Matt
Hake, I.
Haker, John G.
Haker, Fred.
Hening, Albert
Henke, Geo.
Henry, Elwood

Pittsburg Township—continued.

Tipton Post-office.

Henry, W. G.
Hoffman, N.
Hune, R. H.
Huppe, August
Jacobs, John
Jacobs, Michael
Jacobs, Peter
Kiser, Chris
Kiser, Frank
Kiser, William
Kleeman, P. H.
Knizel, Geo.
Knizel, Louis
Knizel, Robert
Koel, Matt J.
Koel, Matt S.
Konigsmann, Anton
Konzen, John
Konzen, Peter
Leonhard, Geo.
Leonhard, Peter
Loehrer, Robert
May, Michael
Mergen, Frank
Meyers, Sylvester
Mik, Frank
Mik, John
Mitchell, Peter
Moritz, Peter
Pauley, Jacob
Pestinger, August
Pitt, Clarence
Pitt, Eugene
Pitt, W. A.
Prinz, Joseph
Prinz, Leonhard
Prinz, Matt
Rall, Frank
Reinking, C. F.

Tipton Post-office.

Robinson, W.
Sakhoff, Frederick
Sakhoff, Will
Schandler, Peter
Scheer, John
Schlenz, Anton
Schmidt, John
Schooley, Aldon
Schutte, Henry
Seidel, M.
Sissel, Albert
Smith, G. F.
Smith, John
Smith, J. V.
Smith, Peter
Smith, Phillip
Steichen, Eugene
Steichen, John
Steichen, Urban
Sinner, Edward
Taylor, A. B.
Tonne, Henry
Tonne, Karl
Tonne, William
Voigt, Karl
Wiese, Herman
Wiese, John
Wiese, William
Witt, August
Witt, Casimir
Witt, Frank

Blue Hill Post-office.

Hurst, John
Hurst, John J.

Glen Elder Post-office.

Nusbaum, J. A.

Pittsburg Township concluded.

Cawker City Post-office.

Beamer, W.
Boehmer, David
Bronsen, Chas.
Brummer, H.
Brummer, J. H.
Cole, C. H.
Erikson, Andrew
Green, A. D.
Mason, W.
Mason, W. H.
McDaniel, S. E.
Moore, O. B.
Moore, W. A.
Schooley, Joseph
Snow, Frank
Wilson, G. A.

Plum Creek Township.

Beloit Post-office.

Baker, Wm.
Belknap, Claude
Belknap, Ed.
Birt, H. A.
Birt, Roy
Bland, J. S.
Bonnifield, E. R.
Bonnifield, W. B.
Bonnifield, W. C.
Bonnifield, W. E.
Bourbon, M. L.
Bourbon, O. B.
Bowker, Chet.
Bowker, G. C.
Bowker, Mort.
Briney, Joe
Briney, W. B.
Brinen, Geo.
Brunage, W. J.
Carty, Robert
Coffman, Frank
Davis, L. B.
Davis, Ollie
DeBarr, C.
Doyle, Bruce
Doyle, Wess.
Duke, Henry
Dukes, Lem.
Eresch, Joe
Eresch, N.
Eresch, P.
Evans, H. A.
Freeman, Geo.
Freeman, L.
Gabel, Joe
Gabel, W. S.
Garling, B.
Gholson, J. S.
Gilbert, D. G.
Gildersleve, William
Gise, J. K.
Gray, S. L.
Grelinger, J. M.
Hamilton, H. H.
Hanneberg, J. H.
Hanson, C.
Henderson, D.
Henderson, S.
Hill, Thomas
Holder, G. A.
Holder, R.
Hosler, Geo.

Pittsburg Township - continued

Owners (Via Postmaster)	Renters (Via Postmaster)
Hammer, W.	Wilson, H.
Hoelmer, David	Wilson, H. H.
Hammer, Otto	Mitchell, S. E.
Hammer, H.	Moore, Lewis
Hammer, J. H.	Moore, W. J.
Cole, G. H.	Stubach, Jacob
Kolsom, Andrew	Stoney, Frank
Green, J. D.	Wilson, G. J.

Plum Creek Township

Owners (Via Postmaster)	Renters (Via Postmaster)
Eaton, W.	Jones, Henry
Hallman, Claude	Hodges, [illegible]
Hallman, Ed.	Farrell, [illegible]
Ern, H. A.	Farrell, A.
Hart, Roy	Farrell, [illegible]
Hand, J. B.	Kane, H. A.
Hornfield, H. H.	Brennan, [illegible]
Hornfield, W. H.	Brennan, J.
Hornfield, W.	Hand, Jas.
Hornfield, W. M.	Fogel, W.
Horton, M.	Horton, [illegible]
Horton, G. H.	Hilden, [illegible]
Kasper, Thos.	Foster, D.
Howes, G. C.	Miller, Jas.
Howes, Mont.	Ayers, J. A.
Janey, Jas.	Gibbs, [illegible]
Hilsen, W. B.	Hinkman, J. M.
Hansen, Geo.	Hinkman, H.
Hansen, W. A.	Hansen, [illegible]
Curry, Robert	Hansen, [illegible]
Oldham, Frank	Hendricson, H.
Davis, L. B.	Hendricson, R.
Davis, Otto	Hill, Thomas
DeBoer, G.	Hilton, G. A.
Doyle, Hans	Hilden, B.
Doyle, Wm.	Hilden, Geo.

Plum Creek Township concluded.

Beloit Post-office.

Hull, W. E.
James, Alfred
Johnson, C. A.
Johnson, Carl
Johnson, Mep.
Johnson, M. W.
Kane, Wm.
Kaull, Wm.
Keim, Wm.
Kelley, Claude
Kiser, Merrit
Knarr, Wm.
Knaup, Geo.
Krogmann, Jos.
Krom, Chas.
Krom, P. S.
Krom, Walter
Lagergren, O. F.
Laughery, Ed.
Leach, Fred
Lovall, P. B.
Mann, Russ
Martin, Chas.
McCausland, Joe
McElroy, Henry
McGinnis, Harry
McGinnis, Isaac
McKinnie, John
McKinnie, Louis
McKinnie, Newton
McPeek, R. O.
Miller, Hugh
Miller, Isaac
Musgen, John
Musgen, Toney
Myers, Adam
Nelson, C.
Pimlott, Byron
Prather, A. S.

Beloit Post-office.

Quakenbush, B.
Reiter, Joe
Reiter, John
Roquet, Chas.
Roquet, Harry
Roquet, Wade
Ross, H. H.
Schellinger, L.
Schmitz, H.
Schmitz, John
Schmitz, Tom
Selting, Frank
Sherwin, C.
Smith, John C.
Smith, R. J.
Smith, W. H.
Spain, F. M.
Stover, Henry
Stuewe, Ed.
Torry, Myron
Trueblood, C. L.
Walker, Benj.
Wessling, John
Willis, G. L.
Winn, Wm.
Young, Wm.
Zimmerman, L. S.

Scottsville Post-office.

Flinn, Calvin
Flinn, Dave
Flinn, James
Flinn, Josiah
McCauley, James
McCauley, Robert

Randall Post-office.

Flinn, Narve

Round Springs Township.

Victor Post-office.

Cooper, L. D.
Emmot, Harry
English, S. L.
Ewing, F. M.
Ewing, G. W.
Falsburg, Carl
Faulhaber, Adam
Guptail, Ed.
Hill, T. G.
Hunter, Mehl
Jones, Ed.
King, S. D.
Kohlenburg, Chas.
Krugg, C. H.
Lowder, C. P.
Lowder, Wm.
McCracken, J. T.
Mehl, George
Mehl, Harry
Mehl, Jacob O.
Mosher, Lewis
Peavey, E. A.
Pfaff, A. M.
Pfaff, A. W.
Pfaff, Henry
Remington, S. H.
Smith, Wm.
Stewart, S. A.
Troutman, J. C.
Troutman, Petro
Vanamburg, Henry
Vanamburg, W. C.
Vanpelt, Nathan

Victor Post-office.

Vincent, Christopher.
Vincent, Wm.
Watson, A. K.
Willyard, James

Saltville Post-office.

Fuller, J. P.
Hayes, W. B.
Hodges, Lewis
Johnson, S. J.
Parkhursh, C. H.
Robinson, J. F.
Smith, C. L.

Beloit Post-office.

Kelley, C. A.
Kelley, M.
O'Donnel, Chas.
O'Donnel, Joseph
Summers, O. L.
Thompson, N.

Sunflower Post-office.

Blass, Z. A.
Geiser, Fred.
Geiser, G.
McCalmont, S. J.
Smith, G. W.
Snider, G. M.

Barnard Post-office.

Watson, John

Solomon Rapids Township.

Solomon Rapids Post-office.

Axelson, J. G.
Casey, B. F.
Hawk, L. G.
Irish, C. D.
James, D. M.
Judd, Millard
Kincaid, Thos.
Kirgis, John
Miller, C. W.
Miller, E. J.
Miller, Marion.
Myers, Ebb.
Nelson, Wm.
Porter, James
Porter, Smith
Rowe, W. W.
Shaffer, A. H.
Thierolf, H.
Wells, S. M.
Wood, J. W.

Beloit Post-office.

Andrews, J. W.
Andrews, V. L.
Brookfield, A. B.
Brookfield, David
Cherpitel, Ray
Coffman, Jesse
Coffman, W. H.
Coffman, W. T.
Cullum, Beal
Cullum, Nat.
Cullum, S. S.
Cullum, Stephen
Cullum, W. J.
Cullum, Wm.
Daniel, J. L.

Beloit Post-office.

Fetrow, Wm.
Fobes, Alex.
Fobes, J. A.
French, Ethan
French, Jay G.
Fulton, John
Gravatt, A. D.
Hatcher, J. C.
Hatcher, W. E.
Hauser, S. B.
Hennes, Casper
James, Gardner
James, Robert
James, Walter
Kelley, Claud
Kelley, D.
Leach, R. R.
Luckey, Geo.
Luckey, W. A.
Magette, F.
Magette, Louis
McDill, Will
McKinson, Robt.
McKinnie, Chas.
McKinnie, G. H.
McManis, Abner
McManis, Alex.
Miller, G. A.
Myers, J. M.
Owen, E. S.
Owen, Frank
Owen, W. H.
Poelma, John
Poelma, Theo.
Rodgers, J. S.
Rodgers, W. B.
Roles, Harry

Solomon Regals Trombone

Solomon Regals Trombone

Adelson, A. C.
Cassy, R. F.
Hack, La G.
Friel, E. D.
James, D. H.
Judd, Millard
Kimmel, Thos.
Kirgis, John
Miller, E. W.
Miller, R. A.
Mills, Myron
Myers, Bob
Nelson, Hyn
Porter, James
Shaver, Smith
Snow, W. H.
Sunter, J. B.
Tipnoff, H.
Wells, S. M.
Wood, A. V.

Bobby Zwarenstein

Andrews, A. W.
Andrews, V. A.
Brookfield, A. R.
Brookfield, David
Chopriel, Ray
Cullum, Jesse
Cullum, W. H.
Cullum, W. T.
Cullum, Bert
Cullum, Nat.
Cullum, S. S.
Cullum, Stephen
Cullum, W. A.
Cullum, Wm.
Daniel, A. B.

Bobby Zwarenstein

Farmer, H.
Fines, Ole
Fish, A. A.
French, Elton
Kennedy, J.
Fuqua, A. L.
Gomez, J.
Harris, J. F.
Hedges, G. R.
Hines, R. S.
Hunt, Chas.
Jean, Gordon
Jones, R. A.
Jones, Wm.
Kelley, Chas.
Kelly, E.
Kozel, M. E.
Lewis, Geo.
Lesley, H. L.
Magers, R.
Magelin, Leo
Mitchell, W. H.
McElhaney, Hoin.
McSimms, Geo.
Mosnik, G. H.
McMun, John
McMunn, Jas.
Miller, G. A.
Nixon, R. M.
Owen, Lewis
Owen, W. H.
Parker, John
Perkins, Tom
Roberts, A. S.
Roberts, H. A.
Rolfe, Harry

Solomon Rapids Township concluded.

Beloit Post-office.

Roles, J. F.
Romminger, Jacob
Rowe, Geo.
Rowe, S. P.
Slipke, John
Spencer, Wm.
Smith, A. E.
Smith, O. H.
Smith, O. M.
Soules, James
Wallace, C. E.
Walsh, C. A.
Weir, Thos.
White, J. L.
Williams, D. A.

Glen Elder Post-office.

Braden, Claud
Braden, James
Brice, W. C.
Brock, G. G.
Burcher, J. C.
Clark, F. I.
Cooper, Oscar
Cox, Wm.
Darrough, D. W.
Darrough, S. T.
Davis, John
Dean, Johnson
Dukes, Ed.
Dukes, James
Dukes, John
Dukes, L. D.
Fuller, Wm.
Fulton, Albert
Fulton, J. H.
Green, Geo.
Haight, O. A.
Haight, S.
Hunter, Albert
Hutcheson, W. M.

Beloit Post-office.

Jones, John A.
Jones, Roy
Kincaid, Lafayette
McClintic, A.
McManis, J. W.
Moore, E. I.
Orr, J. M.
Paine, J. S.
Parmenter, A. E.
Parmenter, E. W.
Parmenter, H. P.
Parmenter, L. G.
Peaslee, D. A.
Peaslee, F. A.
Peaslee, Moy
Probus, Albert
Probus, E.
Probus, E. H.
Risdale, Geo.
Risdale, John
Rouse, C. J.
Speer, F.
Trueblood, J. W.
Vanatta, F.
Vanatta, J. A.
Weir, Edward
Weir, Frank
Weir, John
Williams, L. E.

Mayview Post-office.

Crouch, U. G.
Fortune, J. W.
Griffis, W. F.
Howe, B. W.
Howe, J. M.
Justice, Zenas
Prinlott, Arthur

Jewell City Post-office.

Plowman, E. M.
Wolf, T. M.

Salt Creek Township.

Saltville Post-office.

Abercrombie, C.
Abercrombie, C. T.
Abercrombie, G. Y.
Abercrombie, J. H.
Abercrombie, J. M.
Alty, A.
Beitman, J. E.
Bridie, Sam
Bridie, W. T.
Brockway, E. L.
Brockway, J. W.
Brookshire, J. S.
Burkepile, J. W.
Carter, C. R.
Cashman, S. W.
Cole, F. A.
Cole, G. W.
Cook, G. W.
Douglass, H.
Gaddis, J. N.
Hendren, A. T.
Hendren, W. A.
Hewitt, Adger
Ingram, Wm.
Kirby, C. H.
Kirby, M. G.
Lacy, John
Lamb, Wm.

Saltville Post-office.

Mayo, W. H.
McBeth, A. L.
McGangey, E. L.
McMillan, Fred.
Noah, W. H.
Percy, Wm.
Pratt, C. C.
Pruitt, J. M.
Pruitt, J. W.
Rohde, C. D.
Simmons, A. D.
Simmons, E. B.
Simmons, J. N.
Simmons, J. W.
Turner, O. P.
Walker, J. C.
Wilson, H. S.
Wilson, J. C.
Wilson, T. A.
Wright, S.

Sunflower Post-office.

Nay, C. A.
Walter, J. H.

Walnut Grove Post-office.

Bennett, J. W.
Rakestraw, H. S.

Turkey Creek Township.

Beloit Post-office.

Adkins, W. I.
Anderson, Andrew
Anderson, Edward
Auldridge, J. M.
Auldridge, T. F.
Baker, J. B.
Baker, M. J.
Barber, Ed
Belles, Isaac
Biddinger, George
Blackford, M. W.
Bond, C.
Bond, Cornelius
Bond, Geo.
Buening, B. H.
Burke, P. H.
Burnett, Chas.
Callison, L. J.
Calson, Oscar
Conn, Charles
Conn, John
Culbertson J. W.
Englebert, Geo.
Englebert, John
Englebert, Martin
Englebert, Peter
Finney, D. M.
Finney, J. P.
Gabler, David
Galbraith, P.
Garner, J. W.
Gladow, Wm.
Golliday, James
Golliday, John
Golliday, Henry
Hall, Chas.
Hall, John

Beloit Post-office.

Hall, J. M.
Harlow, Finley
Harlow, Jacob
Harper, Lewis
Harper, Wilburn
Heltzel, J. A.
Heltzel, Norman
Henderson, Frank
Henderson, James
Henke, A. J.
Henke, M. A.
Hummel, S. H.
James, C. P.
Kern, C.
Kern, J. A.
Kinney, John
Knisely, Finley
Leihser, John
Ludwig, Carl
Ludwig, J. P.
Ludwig, Martin
McGrath, B.
McKee, Thomas
McKnight, B. L.
Miller, Henry
Moss, W. W.
Myers, Joseph
Nichus, Frank
Odell, Richard
Packer, David
Pittaway, J. P.
Pivott, Mathias
Proctor, Joseph
Quint, L. F.
Range, John
Rankin, J. A.
Rawlings, J. A.

Index Geea Transsbis

Turkey Creek Township—continued.

Beloit Post-office.

Reischick, Wm.
Richardson, F. H.
Riley, John
Roberts, Ed.
Roberts, Elmer
Roberts, Harley
Rolfs, Frank
Rolfs, Frank H.
Rose, B. E.
Rose, Frank
Rose, J. B.
Rose, J. O.
Rose, Melvin
Schellinger, Ed. P.
Sellars, John
Simpson, E. E.
Simpson, D. F.
Simpson, W. R.
Smith, David
Smith, Wm.
Sneeringer, F. L.
Spengler, John
Steele, H. J.
Stevens, J. C.
Strawn, E. L.
Studer, Alex.
Tarbell, J. M.
Tice, Ira
Tice, S. N.
Tolley, Wm. H.
Vandenberghe, Louis
Volkel, Fred
Wagner, Harry
Wagner, Mike
Walter, August
Walter, Jacob
White, Fred
White, Slater
White, Wm. H.

Beloit Post-office.

Young, John M.
Young, Wm.
Zimmer, John

Solomon Rapids Post-office.

Barton, A. R.
Bixby, E. P.
Burke, Erastus
Curtis, Elmer
Curtis, F. S.
Englebert, John M.
Gibbs, Thomas
Groves, Wm.
Johnson, C. J.
Knisely, R. J.
Lathem, David
Lathem, Wm.
Lewellen, Frank
Lewellen, Harve
Lewellen, Nelson
McGhghy, Thos.
McMillan, John
Nichols, L. H.
Pickering, Bert
Rider, Wm.
Rounkles, J. W.
Russell, A. M.
Thierolf, D. H.
Thiessen, C.
Thiessen, Detlef
Walter, Herman
Walter, Michael

Glen Elder Post-office.

Covert, Elza
Fuller, Chas.
Johnston, W. B.
Kruse, Barney
McCune, Elden

Turkey Creek Township—continued.

Rural Post-offices.

Riesebieck, Wm.
Richmeier, P. H.
Riley, John
Roberts, Ed.
Roberts, Elmer
Roberts, Harley
Rolf, Frank
Rolf, Frank H.
Ross, R. R.
Ross, Frank
Ross, J. B.
Ross, J. C.
Ross, Melvin
Schellinger, Ed. L.
Sellers, John
Simpson, E. B.
Simpson, D. T.
Simpson, W. H.
Smith, David
Smith, Wm.
Snavelyer, E. L.
Spangler, John
Stein, R. A.
Stevens, J. C.
Stews, E. L.
Stader, Alex.
Todd, J. M.
Tom, Jas.
Tom, S. M.
Tolley, Wm. H.
Vandenberge, Louis
Voland, Fred
Wagner, Harry
Wagner, Mike
Walter, August
Walter, Jacob
White, Fred
White, Isaiah
White, Wm. H.

Rural Post-offices.

Young, John M.
Young, Wm.
Zimmer, John

Nebraska Temple Post-offices.

Barton, J. R.
Bixby, R. E.
Davis, Fred
Curtis, Elmer
Harris, T. S.
Hughes, John W.
Hills, Thomas
Owens, Wm.
Johnson, D. T.
Kinsey, E.
Lattimer, Fred
Lattimer, Wm.
Lowellen, Frank
Lowellen, David
Lowellen, Nelson
McCarthy, Tom
McMillen, John
Schel, L. D. H.
Schooling, Ben
Rider, Wm.
Rumbles, J. H.
Ross, R. M.
Thorell, R. H.
Thomson, G.
Thomson, Hiram
Walter, Thomas
Walter, Michael

Wim Valley Post-offices.

Covert, John
Fuller, Chas.
Johnston, W. H.
Kruse, Harvey
McCune, Eldon

Turkey Creek Township—concluded.

Glen Elder Post-office.

McCune, Isaac
Moss, Geo.
Moss, Henry
Muck, Fred

Glen Elder Post-office.

Riley, Frank
Weidenhaft, Edward
Weidenhaft, Fred
Weidenhaft, Henry

Walnut Creek Township.

Glen Elder Post-office.

Albert, C. P.
Barnes, J. E.
Bears, Menno
Beeson, Samuel
Beeson, W. M.
Boyd, Hiram
Boyd, J. K. P.
Brown, C. R.
Brown, J. C.
Brown, Peter
Brown, Will
Bromley, W. E.
Calder, J. S.
Caldwell, James
Casey, John
Clark, Frank
Clark, Leonard
Clark, Wesley
Clover, Alf
Clover, Ora
Coble, C. D.
Coble, J. C.
Coe, Cornelius
Coe, Wm.
Cooper, Chas.
Cooper, Isaac
Covert, R. L.
Darling, A. J.
Darling, R. H.
Davis, Marion
Davis, Wm. C.

Glen Elder Post-office.

Dietrick, C. E.
Draher, C.
Emerick, John
Ernst, Samuel
Fisher, A. H.
Fisher, A. W.
Forster, G. W.
Frank, Henry
Frank, Joe
Frank, Nic
Frank, Stephen
German, Abel
German, Ed
Hadley, C. A.
Hadley, David
Hadley, L. S.
Hadley, Milo
Hadley, N. A.
Harvey, Caleb
Heltzel, Henry
Hubacher, Samuel
Jeffey, A. A.
Johnson, John
Kohler, Albert
Kohler, Henry
Latham, W. C.
Leistikow, Will
Lewallen, Seigal
Lowdermilk, C.
Lowdermilk, Lee
Lowdermilk, W. B.

Turkey Creek Township—concluded

Post-Office Address.
McCune, Isaac
Moss, Peter
Moss, Henry
Mock, Fred
Ellis, Mark
Weidenhoft, Edward
Weidenhoft, Fred
Weidenhoft, Henry

Walnut Creek Township.

Post-Office Address.
Albert, G. P.
Barnes, J. E.
Beam, Monroe
Beeson, Samuel
Beeson, W. M.
Boyd, Hiram
Boyd, J. R. P.
Brown, C. H.
Brown, J. C.
Brown, Peter
Brown, Will
Brumley, W. R.
Calder, J. S.
Caldwell, James
Casey, John
Clark, Frank
Clark, Leonard
Clark, Wesley
Clover, Alf.
Clover, Otis
Cobb, C. D.
Cobb, J. C.
Coe, Cornelius
Coe, Wm.
Cooper, Chas.
Cooper, James
Covert, R. L.
Darling, A. J.
Darling, R. H.
Davis, Marion
Davis, Wm. C.
Post-Office Address.
Dodson, C. E.
Dodson, C.
Dunnell, John
Esset, Samuel
Fisher, J. H.
Fisher, J. H.
Foster, C. W.
Frank, Henry
Frank, Jos.
Frank, Ale
Frank, Stephen
Gartman, Abel
Gartman, Ed.
Hardy, C. J.
Hadley, Lewis
Hadley, Lewis
Hadley, Mark
Hadley, N. A.
Harry, John
Hobel, Henry
Hunsinger, Samuel
Jolley, J. A.
Johnson, John
Kohler, Albert
Kohler, Henry
Lattum, W. C.
Leighton, Hill
Lewellen, Sidney
Longenecker, C.
Longenecker, Jas.
Longenecker, W. R.

Walnut Creek Township concluded.

Glen Elder Post-office.

Mancha, G. W.
Marzolf, Frank
Marzolf, Geo.
Marzolf, Jacob
Marzolf, John
Marzolf, Martin
Mason, Ed.
May, Albert
May, Joe
McBlair, Will
Megli, Dan
Moos, Peter
Morris, J. B.
Moss, H. T.
Muck, Alex
Muck, Chester
Muck, Creed
Muck, Frank
Muck, Geo., jr.
Muck, Harry
Muck, J. B.
Munford, Geo.
Neff, Albert
Neff, Isaac
Neff, John
Neff, J. R.
Neff, Rudolph
Neff, T. W.
Neff, Will
Neifert, David
Neifert, I. F.
Neifert, Jacob
Nusbaum, Peter
Odle, Geo.
Odle, Noah
Olson, Fred
Olson, Martin
Outland, Thomas
Pierson, John
Pierson, L. H.
Pitts, James
Pitts, William
Porter, W. A.
Potts, James
Randall, Frank
Rankin, John

Glen Elder Post-office.

Richardson, E.
Riggs, Jesse
Ross, Hugh
Sapp, A.
Sapp, Alva
Saylor, Isaiah
Shaffer, Clarence
Shaffer, Hally
Shaffer, Henry
Shaffer, Lewis
Shaffer, Will.
Shurtz, J. R.
Slaven, James
Smith, John
Sommers, Carl
Sower, E. W.
Stephens, Ed.
Tice, A. E.
Tice, Harry
Towler, Benj.
Vanderburghe, F.
Wagner, Clarence
Wagner, Cornelius
Waltman, M. W.
Watson, J. M.
Way, Will.
Weidenhaft, Albert
Weidenhaft, Will.
Wetlaufer, Will.
Wetlaufer, Yoste
Woolman, Enoch
Young, W. A.

Cawker City Post-office.

Landis, B. F.
McCoy, L. C.
McCoy, Robert
Mills, Frank
Mills, Milton
Shaffer, Joe

Beloit Post-office.

Fisher, T. W.
Gladow, C. F.
Sanders, J. O.
Smith, H. H.

I. W. PARKS,

Editor of the "Western Call."

THE W. H. BUNCH DRUG COMPANY'S STORE.

O. O. WOOSTER & CO.,

.. DEALERS IN ..

Fresh and Salt Meats.

A full supply of everything usually found in a first-class meat market kept constantly on hand, at the LOWEST POSSIBLE PRICES.

The Patronage of the Public is Respectfully Solicited.

Munro Photograph Gallery.

THE BEST PHOTOGRAPH GALLERY IN NORTHWEST KANSAS.

YOUR PATRONAGE APPRECIATED.

Established 1886.

H. C. McELROY,

Wholesale and Retail

CANDY

FACTORY.

208 South Mill St.

O. O. WOOSTER & CO.,

—DEALERS IN—

Fresh and Salt Meats.

A full Supply of everything usually found in a first-class meat market. Top prices on Hogs at the HIGHEST POSSIBLE PRICES.

The Patronage of the Public is Respectfully Solicited.

Illinois Photograph Gallery.

THE BEST PHOTOGRAPH GALLERY IN NORTHWEST KANSAS.

YOUR PATRONAGE APPRECIATED.

Handkerchief Fetes.

H. C. McLEROY,

Wholesale and Retail

CANDY

MANUFACTURER.

208 South Main St.

Denman & Drinkern

HAVE MOVED INTO THE

GUARD
IMPLEMENT ROOM,

CORNER OF

MILL AND SOUTH

STREETS,

Where they will have more room
to handle their business.

ALL KINDS OF

REPAIRING DONE

PROMPTLY,

and in first-class shape.

DENMAN & DRINKERN,

GUARD BUILDING,
SOUTH MILL ST.,

BELOIT, KANSAS.

A CAR-LOAD OF

Wagons

has been received that will be
sold at a

VERY LOW PRICE.

They will also handle

Moline Plows,

which are known by every one
to be the best on the market, and
will give entire satisfaction.

OSBORNE AND CHAMPION
MOWERS

are warranted to be
equal to the best on the market,
and give satisfaction.

They are agents for the

WOODMANSEE
Windmills, Tanks,
Pumps, etc.

Williams & Co.,

GROCERS.

Good Goods. Prompt Delivery.

Courteous Attention.

Let us do Business with you.

Williams & Co.,

GROCERS.

Good Goods. Prompt Delivery.
Courteous Attention.

Let us do Business
with you.

IRA T. COTTLE,

Merchant Tailor.

Satisfaction always Guaranteed.

An experience of many years especially fits me to do good work at reasonable prices. Call and see samples and get prices.

THE WESTERN CALL.

$1 PER YEAR, IN ADVANCE.

PRINTS ALL THE NEWS IN BELOIT AND MITCHELL COUNTY.

A. H. ELLIS,

F. T. BURNHAM,

LAWYERS.

OFFICES:

First National Bank Block,

BELOIT, KAN.

F. J. KNIGHT,

Attorney at Law,

BELOIT, KAN.

....

Land Titles.
Collections.
General Practice.

....

101 North Mill Street,

Room 1, Second Floor.

FRANK LUTZ,

Attorney at Law.

GENERAL PRACTICE.

COLLECTIONS.

BELOIT, KAN.

J. E. TICE,

Attorney ...at Law.

Practices in all Courts of the County and State.

Office on Court Street,

Beloit, Kan.

ROBERT MAHAFFA.

Mahaffa & O'Rourke,

Post-office Building.

'Phone 16.

We carry the finest line in Beloit of

Cigars, Tobacco,

Confectionery,

Sporting Goods,

NEWSPAPERS

and all Periodicals.

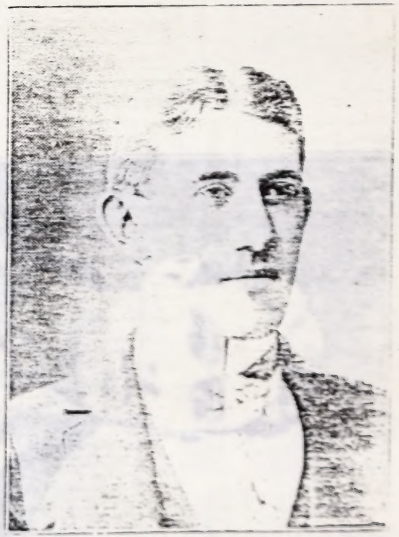

DANIEL O'ROURKE.

School Supplies, Stationery, Bibles, and Books.

We are agents for the "Vive" Camera.

Malaga & O'Rourke,

Post-office Building.

'Phone 16.

We carry the finest line in Beloit of

Cigars, Tobacco,

Confectionery,

Sporting Goods,

NEWSPAPERS

and all Periodicals.

School Supplies, Stationery, Bibles, and Books.

We are agents for the "Vive" Camera.

F. R. GANTS.

GANTS & SON,

DEALERS IN

STAPLE AND FANCY

GROCERIES.

ALWAYS THE BEST

At the Lowest Possible Price, is our Motto.

The patronage of the public always appreciated.

R. H. GANTS

GANTS ✻ SON.

DEALERS IN

STAPLE AND FANCY

GROCERIES.

ALWAYS THE BEST

At the Lowest Possible Prices in Money.

The patronage of the public always appreciated.

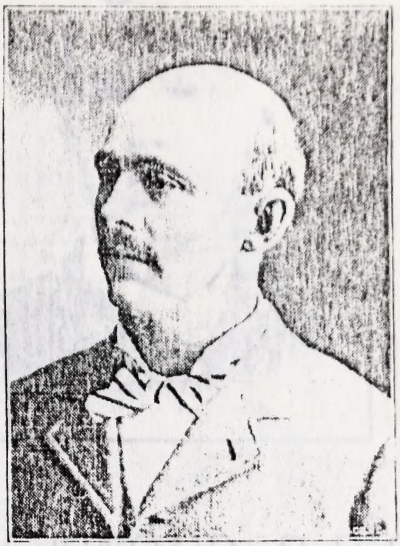

C. B. GRAVES,

TONSORIAL PARLORS,

106 EAST MAIN STREET, BELOIT, KAN.

YOUR PATRONAGE APPRECIATED.

CALL AND SEE ME.

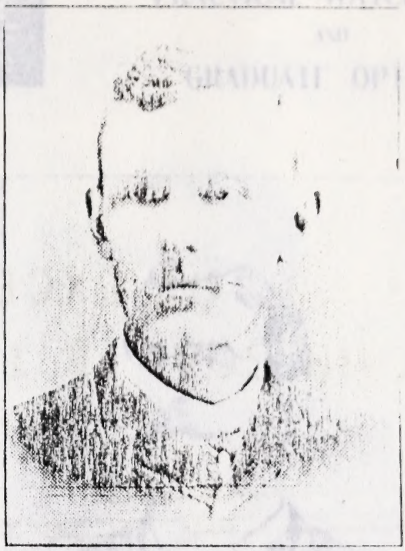

S. W. KINCAID, D. D. S.,

DENTAL PARLORS.

Up-stairs, New York Store Block,
BELOIT, KANSAS.

Office hours, 9 to 12 a. m., 1 to 6 p. m.

W. E. FENSTERMACHER,

PRACTICAL WATCHMAKER
AND
GRADUATE OPTICIAN.

Dealer in
ELGIN,
WALTHAM,
HAMPDEN,
HAMILTON,
ROCKFORD
and
ILLINOIS
WATCHES.

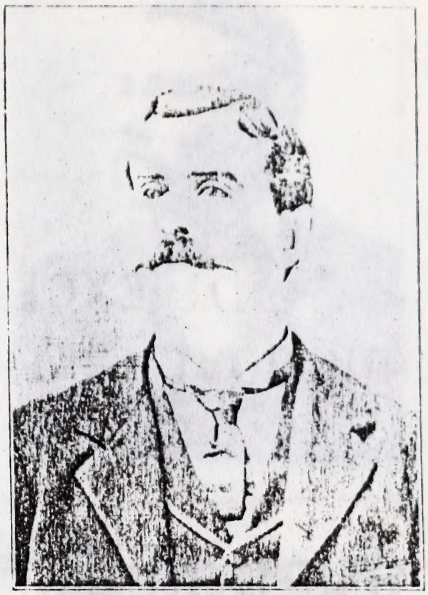

Dealer in
DIAMOND,
PLAIN,
ENGRAVED
and
all kinds
of
SET RINGS
and
JEWELRY.

PRICES THE LOWEST.

A Complete Assortment of Fancy
and all kinds of

CLOCKS, SILVERWARE,
and OPTICAL GOODS.

BELOIT, KANSAS.

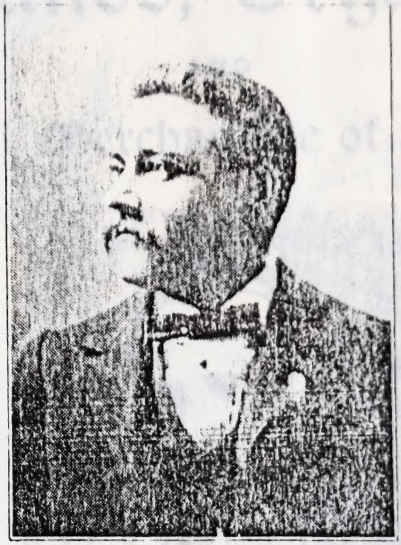

GEO. H. WILKES, JR.

The Brunswick Hotel,

BELOIT, KANSAS.

GEO. H. WILKES, Jr.,
Proprietor.

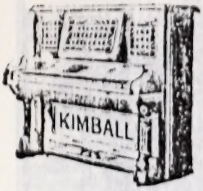

H. F. LONGWORTH,

DEALER IN

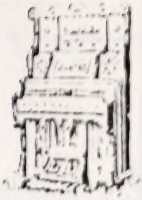

Pianos, Organs,

AND

Musical Merchandise of all kinds.

115 North Mill Street.

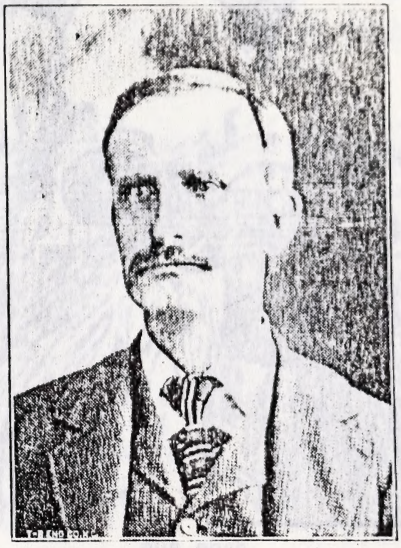

Up-to-date Goods Always in Stock.

Will compete with the lowest prices made by any one on same grade of goods.

IN MOST CASES I WILL SAVE YOU MONEY.

COME AND SEE.

H. K. LOVEGROVE,

DEALER IN

Pianos, Organs,

AND

Musical Merchandise of all kinds.

115
North
Main
Street.

Will compete with the lowest prices made by any one on same grade of goods.

IN MOST CASES I WILL SAVE YOU MONEY.

COME AND SEE.

OUR BOSS.

T. J. MORRIS,

"Corner Pharmacy,"

Drugs, Paints, Oils, etc.

A Full and Complete Stock Always on Hand.
Prescriptions Carefully Compounded Day or Night.

T. J. MOORE,

"Corner Pharmacy,"

Drugs, Paints, Oils, etc.

A full and Complete Stock Always on Hand.
Prescriptions Carefully Compounded Day or Night.

J. E. TICE. N. L. WILSON.

TICE & WILSON,

Real Estate and Insurance.

EXAMINE TITLES

AND PAY TAXES FOR NON-RESIDENTS.

PASS ON ABSTRACTS. DO ALL KINDS OF NOTARIAL BUSINESS.

MAKE RENTS FOR CITY PROPERTY.

A. Z. SEAGER, M. D.,

HOMEOPATHIC

Physician and Surgeon.

OPPOSITE POST-OFFICE.

OFFICE HOURS:
9 a. m. to 12 m.; 2 to 5 p. m.

OFFICE OPEN AT NIGHT.

Frank Forbes,

Optician and Refractionist.

GLASSES SCIENTIFICALLY ADJUSTED.

EYES TESTED FREE.

Office with Doctor Seager.

F. M. DAILY, M. D.

Office, New York Store Block,

BELOIT, KANSAS.

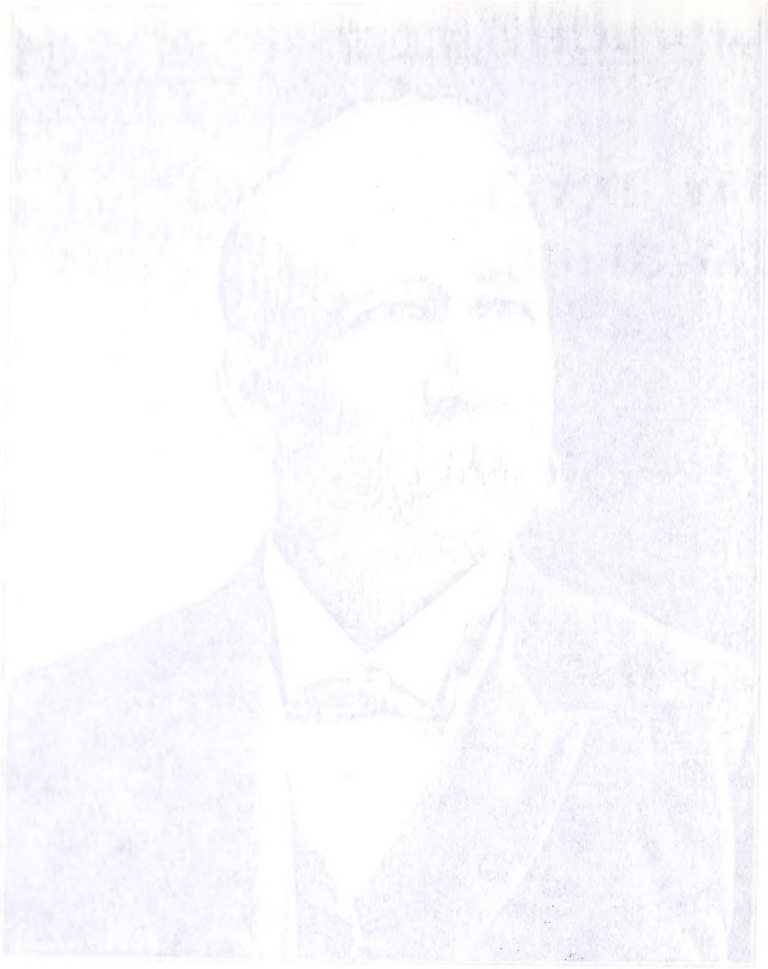

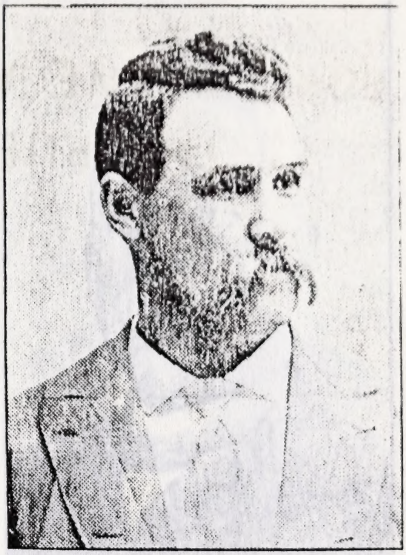

E. E. BREWER, M. D.,

BELOIT, KAN.

OFFICE, UP-STAIRS OVER POST-OFFICE.
OFFICE HOURS, 9 A. M. TO 4 P. M.

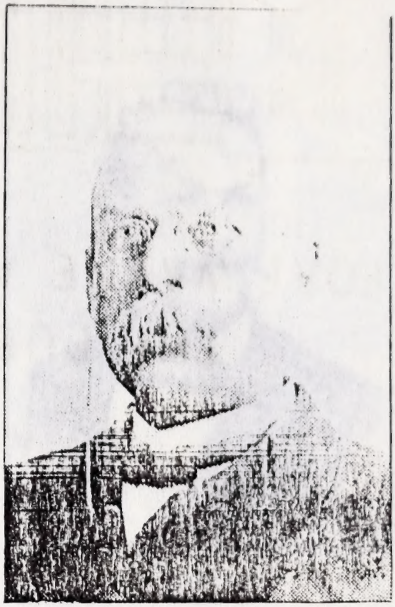

F. B. HOME,

HOMEOPATHIC PHYSICIAN
AND
SURGEON.

Office, Up-stairs over Beloit State Bank.

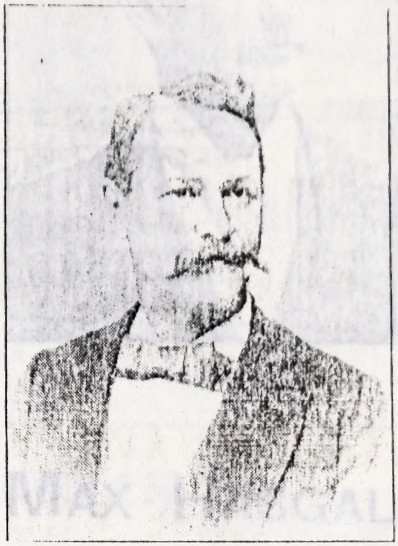

D. S. O'BRIEN, M. D.,

Physician and Surgeon,

BELOIT, KANSAS.

Office over Findley's Jewelry Store,
Main Street.

MAX HASGALL,

DEALER IN

General Merchandise.

SCOTTSVILLE, KANSAS.

Your patronage always appreciated.

OFFICERS.

HENRY CASLY, President.
J. W. BARTLESON, Vice-President.
M. M. ROWLEY, Cashier
C. P. BARTLESON, Asst. Cashier.

DIRECTORS.

HENRY CASLY. M. M. ROWLEY.
G. ROBIN. J. W. HIGGINS.
J. W. BARTLESON. T. H. KESLY.
A. H. ELLIS. W. C. HOFFMEISTER.
T. J. MORRIS.

The Beloit State Bank,

AT BELOIT, KAN.

Capital Stock, Surplus, and Undivided Profits,
$57,630,00.

COLLECTIONS A SPECIALTY AND PROMPT REMITTANCE.

CONDENSED FINANCIAL CONDITION.

(At close of business, August 11, 1899.)

RESOURCES.		LIABILITIES.	
Loans and discounts	$107,812 31	Capital stock	$15,000 00
Overdrafts	856 22	Surplus	7,500 00
Real estate	3,400 70	Undivided profits	5,139 79
Furniture and fixtures	2,150 00	Deposits	193,561 42
Banking-house	12,000 00		
Expense account	220 70		
Cash and sight exchange,	124,761 25		
	$251,201 21		$251,201 21

If you have any business with a bank, call and see us. We will show you every courtesy consistent with safe business and endeavor to serve the interest of our patrons.

H. HORNEMAN,

DEALER IN

Furniture,
Carpets,
Window-shades, etc.

Pictures Framed.

Second-Hand Goods Bought, Sold, and Exchanged.

A COMPLETE LINE OF

Coffins and Caskets

ALWAYS ON HAND.

121 MAIN ST.

First National Bank,

BELOIT, KAN.

Paid-up Capital, . . . $50,000.

DIRECTORS:

M. S. Atwood.
B. F. Bracken.
A. G. Mead.
A. T. Rodgers.
H. A. Phelps.

OFFICERS:

M. S. Atwood, President.
A. T. Rodgers, Vice-President.
H. A. Phelps, Cashier.
C. J. Brown, Assistant Cashier.

Does a General Banking Business.

The Beloit State Bank.

AT BELOIT, KAN.

Capital Stock, Surplus and Undivided Profits,
$87,630.00.

CHARLES DUNN, President. A. SHELDON, Cashier.

CONDENSED FINANCIAL CONDITION
As shown at Subject to Approval, 1899.

RESOURCES.

Loans and discounts ..... $[illegible]
Overdrafts ..... [illegible]
Stocks and bonds ..... [illegible]
Banking house ..... [illegible]
Furniture and fixtures ..... [illegible]
Other real estate owned ..... [illegible]
Cash and sight exchanges ..... [illegible]
Total ..... $[illegible]

LIABILITIES

Capital stock paid in ..... $[illegible]
Surplus ..... [illegible]
Undivided profits ..... [illegible]
Deposits ..... [illegible]
Total ..... $[illegible]

If you have any business with a bank, call and see us, or write us for any information you desire.

First National Bank,

BELOIT, KAN.

Capital $50,000

OFFICERS.

Hugh Dunn, President.
J. N. Robinson, Vice-President.
M. M. Bowen, Cashier.
C. H. Morrison, Asst. Cashier.

DIRECTORS.

Hugh Dunn, President.
J. N. Robinson, Vice-President.
M. M. Bowen, Cashier.
C. H. Morrison, Asst. Cashier.

H. HORNEMAN,

DEALER IN

Furniture,

Carpets,

Upholstering, etc.

Pictures Framed

Second-hand Goods Bought, Sold and Exchanged.

A COMPLETE LINE OF

Coffins and Caskets

ALWAYS ON HAND.

121 MAIN ST.

FRED FINNIGAN

KEEPS A

General Stock

....of....

Merchandise,

Shoes,

Dry Goods,

Notions, and

Groceries.

South Mill Street.

Robbing the Grave?

No, sir; we do not do business that way—we do not wish to suffer the penalty; but we have the

Hazelle Egyptian Remedy Company's Medicines,

TRADE MARK.

and all we ask is a fair and just trial; and after all other remedies fail you will find this medicine

Will effect a Cure

in all the diseases for its intended use—will restore you to good health, and lead your thoughts to a higher and nobler act than "robbing the grave."

Permanent office, No. 111 East South Street.

Call and see us.

Western Branch Office,

Hazelle Egyptian Remedy Company,

BELOIT, KANSAS.

Box 591.

Robbing the Grave?

No, sir; we do not do business that way. We do not wish to suffer disparagingly, for we have an

Hazelle Egyptian Remedy Company's Medicines,

and all we ask is a fair and just trial, and after all other remedies fail try with us, and this medicine

Will effect a Cure

in all the diseases for its intended use. Will restore you to good health, and add years to your life, to a happier and more [illegible] and robbing the grave.

Permanent office, No. 111 East South Street,

Call and see us.

Western Branch Office,

Hazelle Egyptian Remedy Company,

BELOIT, KANSAS

Box 510.

Table of Contents.

PAGE.
Asherville Township Directory 76
Beloit City Directory 16
Beloit City, History of 30
Beloit Street Guide 33
Beloit Township Directory 79
Bloomfield Township Directory 82
Blue Hill Township Directory 84
Carr Creek Township Directory 86
Cawker City Directory 87
Cawker Township Directory 90
Center Township Directory 92
Churches in Beloit 35
City Officers of Beloit 33
City Schools of Beloit 35
Clubs and Societies in Beloit 36
County Officers of Mitchell County 26
Custer Township Directory 94
Dairy Industry of Mitchell County 28
Directory of Names, Beloit City 16
Directory of Names, Mitchell County 76
Eureka Township Directory 95
Glen Elder City Directory 97
Glen Elder Township Directory 98
Hayes Township Directory 101
History of Beloit City 30
History of Mitchell County 22
Industrial School Officers 39
Lodges in Beloit 37
Logan Township Directory 102
Lulu Township Directory 105
Map of Mitchell County 3
Mayors of Beloit, 1873 to 1899 32
Mitchell County Directory 76
Mitchell County, History of 22
Pittsburg Township Directory 107
Plum Creek Township Directory 109
Preface 21
Public Schools and Teachers, Beloit City 35
Round Springs Township Directory 111
Salt Creek Township Directory 114
School-teachers in Mitchell County 40
Solomon Rapids Township Directory 113
Street Guide, City of Beloit 33
Turkey Creek Township Directory 115
Walnut Creek Township Directory 117

Index to Advertisements.

PAGE.

Abercrombie, J. J., Groceries 75
Annan, H. C., Department store ..... 2d page of cover.
Applegate, F. M., Real estate and loans 4
Beil, L. D., Abstracts and insurance ..... 3d page of cover.
Beloit Hardware Company 13
Beloit Milling Company 19
Beloit Post-office 45
Beloit State Bank 140
Bracken, B. F., Furniture and carpets 14
Brewer, Dr. E. E., Physician 136
Brunswick Hotel 131
Bull, J. A., Furniture 12
Bunch Drug Company 120
Chicago Lumber Company 9
Chubbic, P. G., Real estate 74
Coleman, L. O., Cigar factory 3
Cottle, Ira T., Merchant tailor 124
Cowan, A. J., Engineer 8
Daily, Dr. F. M., Physician 135
Denman & Drinkorn, Farm implements 122
Duncan, G. B., Veterinary surgeon 2
Ellis & Burnham, Lawyers 125
Fenstermacher, W. E., Jeweler and optician 130
Finnigan, Fred, General merchandise 141
First National Bank 140
Forbes, Frank, Optician 131
Gants & Son, Groceries 127
Graves, C. B., Barber 128
Grotz, J. M., Poultry and eggs 15
Hasgall, Max, General merchandise 139
Hazelle Egyptian Remedy Company 142
Hoffmeister, W. C., Harness and saddle shop 20
Home, Dr. F. B., Physician 137
Horneman, H., Furniture and carpets 140
Houghton, W. H., Groceries 12
Jensen Creamery Company 6
Keys Clothing Company 27
Kincaid, Dr. S. W., Dentist 129
Knight, F. J., Lawyer 125
Longworth, H. F., Pianos, organs, etc 132
Lutz, Frank, Lawyer 125
Mahaffa & O'Rourke, Books, stationery, etc 126
Maynard, W. I., Harness, saddles, etc 12
McElroy, H. C., Candy factory 121
Mercer, U. G., Laundry 7
Morris, T. J., Drugs, paints, and oils 133
Munro Photograph Gallery 121
New York Mercantile Company, Dry-goods, etc 73
O'Brien, Dr. D. S., Physician 138
Owen, H. C., Real estate 15
Perdue, W. C., Postmaster 45
Poindexter, R. M., Life insurance 10
Port Clothing Company 11
Seager, Dr. A. Z., Physician 134
Shaw, Ed., Stoves, cutlery, etc 5
The Blue Store, Dry-goods, etc 41
Tice, J. E., Lawyer 125
Tice & Wilson, Real estate and insurance 134
Van Hook, J. D., Livery and feed barn 1
Western Call 124
Williams & Co., Groceries 123
Wooster & Co., O. O., Meat market 121
Wray, W. F., Lunch room 15

L. D. BEIL,

BONDED ABSTRACTER.

OLDEST AND ONLY UP-TO-DATE ABSTRACT
. . . BOOKS IN MITCHELL COUNTY. . . .

Compiler of Complete Abstracts of Title to Real Estate in Mitchell County, Kansas.

Conveyancer, Notary Public, and Insurance.

Care of Non-Residents' property Given Special Attention.

MONEY TO LOAN

AT LOWEST RATES,

On the Most Reasonable Terms, and without Delay to Borrowers.

TAXES PAID FOR NON-RESIDENTS.

OFFICE,

104 East Court Street, in State Bank Building,

BELOIT, KANSAS.

L. D. BEELL,

BONDED ABSTRACTER.

OLDEST AND ONLY BONDED ABSTRACT
BOOKS IN MITCHELL COUNTY.

Compiler of Complete Abstracts of Title to Real Estate in Mitchell County, Kansas.

****

Conveyancer, Notary Public, and Insurance.

Care of Non-Residents' people by Given Supervisal Attorney.

MONEY TO LOAN

AT LOWEST RATES

On the Most Reasonable Terms, and with [illegible] Delay.

****

TAXES PAID FOR NON RESIDENTS

OFFICE,

104 East Court Street, in State Bank Building,

BELOIT, KANSAS.